

Record Name: Bunton and Other Levels - Record 2 of 2
SWAAG ID Number: 51
Recorded Date: 2011-01-11 16:01:22
Recorded by: Stephen Eastmead (admin)
Category: Mining Related
Record Type: Mining
Site Access: Public Access Land
Record Date: 2008-05-19
Location: Gunnerside Gill
Civil Parish: Melbecks
British National Grid: NY 940 017
Description: Copyright all images: 2010 Chris Twigg - Images taken 19/05/2008
See also Record ID number 50

Additional Notes: Additional Notes - 20 images split over 2 records. Images 11 - 20 in this record.
Last Update: 2011-01-11



Record Number 51 >>> Image 1: Bunton Level



Record Number 51 >>> Image 2: Bunton Level



Record Number 51 >>> Image 3: Bunton Level



Record Number 51 >>> Image 4: Bunton Level



Record Number 51 >>> Image 5: Bunton Level



Record Number 51 >>> Image 6: Bunton Level Waterwheel



Record Number 51 >>> Image 7: Gorton Level close to Bunton



Record Number 51 >>> Image 8: Gorton Level close to Bunton



Record Number 51 >>> Image 9: Gorton Level close to Bunton



Record Number 51 >>> Image 10: Blakethwaite Level entrance

Record Name: East Witton.Witton Fell. Two Burnt Mound(s)

SWAAG ID Number: 52

Recorded Date: 2011-01-11 19:14:58

Recorded by: Tim Laurie

Category: Burnt Mound

Record Type: Archaeology

Site Access: Public Access Land

Record Date: 0000-00-00

Location: Witton Fell. Spring rise at small sike on northern side of Sowden Beck.

Civil Parish: East Witton

British National Grid: SE 1375 8448

Altitude: 308m

Description: Two large burnt mounds on opposite banks of the stream at the same spring head

Site 1 = Witton Fell Springs Large, high.

Site 2 = Witton Fell Springs Large, average

Both these sites at the same spring rise.

Suitable to visit.

Other evidence for early settlement on Witton Fell includes one or two isolated round cairns and small cairnfield settlements.

Additional Notes: Dimensions.

Size: Small <6m, Medium 6m-9m, Large 10m-15m, Extra large >15m.

Height: Low <0.5m, Average 0.5-1.0m, High >1.0m.

Last Update: 2011-12-13



Record Number 52 >>> Image 1: Burnt mound , the larger of two adjacent sites at this location.



Record Number 52 >>> Image 2: Burnt mound , the larger of two adjacent sites at this location.

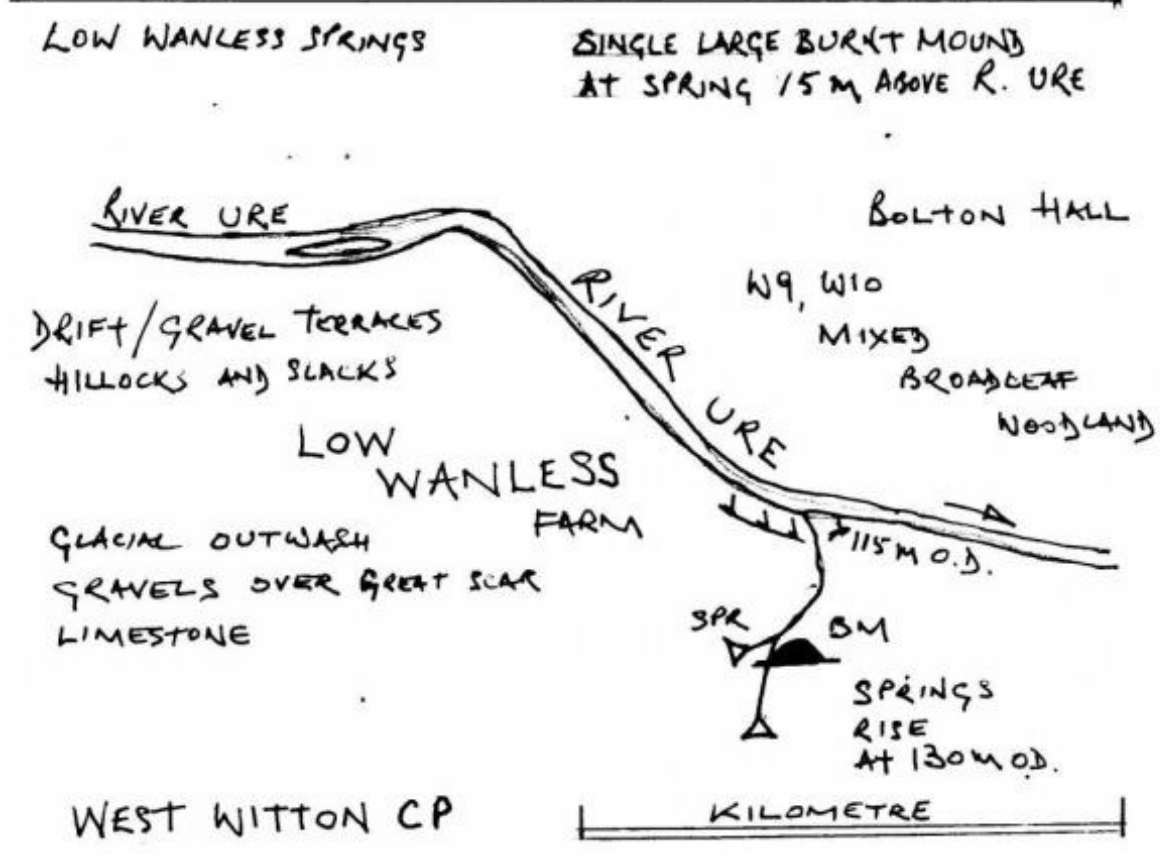
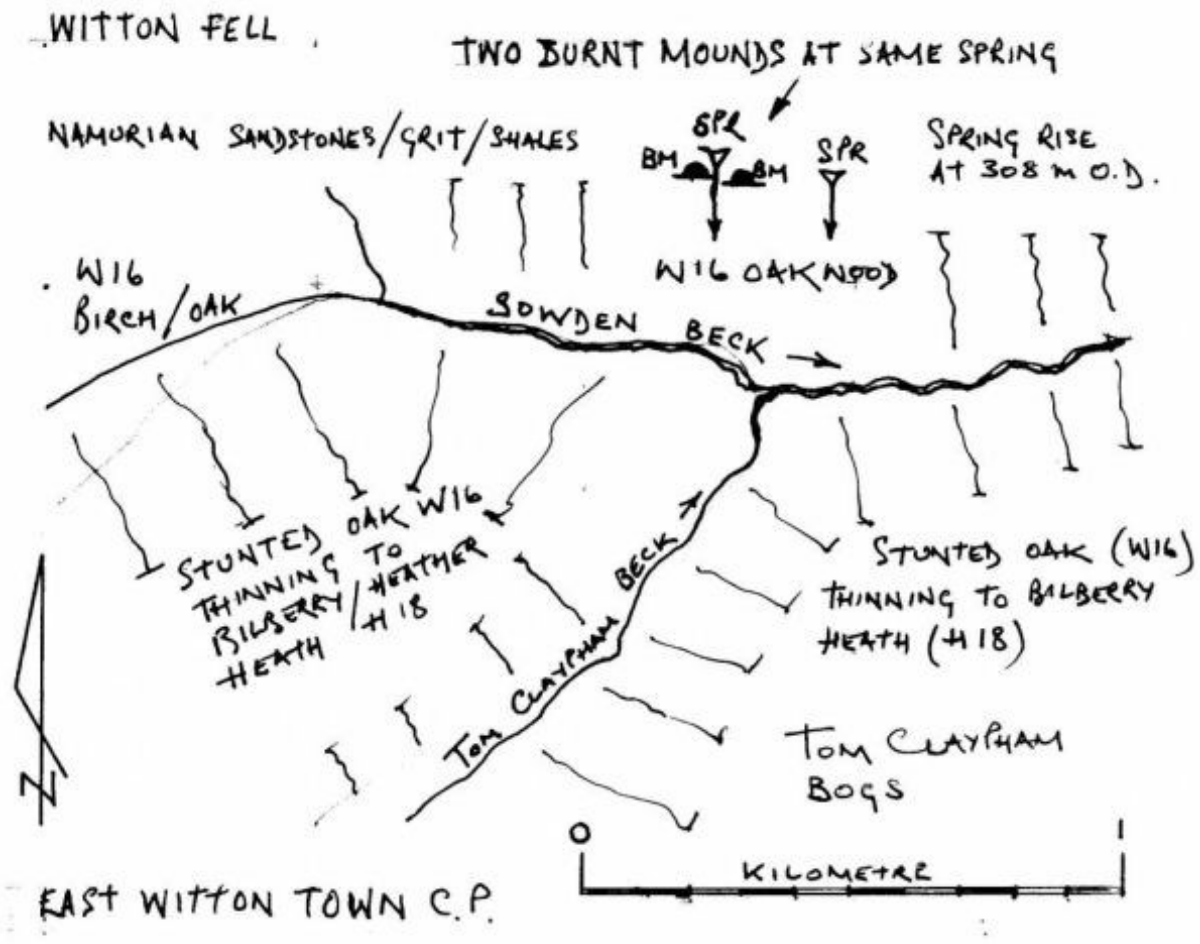

Record Number 52 >>> Image 3: Location Plan

Record Name: West Scafton. Below Town Spring. Burnt Mound - Recorded by R.F. White
SWAAG ID Number: 53
Recorded Date: 2011-01-11 19:22:33
Recorded by: Tim Laurie
Category: Burnt Mound
Record Type: Archaeology
Site Access: Private
Record Date: 0000-00-00
Location: Ings Farm, Town Spring
Civil Parish: Scafton
British National Grid: SE 100 845
Altitude: 295m
Description: Burnt Mound - Large, Average. Turf covered. Much visible charcoal. Rabbit damaged, now in young plantation.

Additional Notes: Dimensions.

Size: Small <6m, Medium 6m-9m, Large 10m-15m, Extra large >15m.

Height: Low <0.5m, Average 0.5-1.0m, High >1.0m.

Last Update: 2011-12-13



Record Number 53 >>> Image 1: Ings Farm Burnt Mound before plantation. With A.F.

Record Name: Carlton Town CP. Howden Lodge. Burnt Mound in marsh.
SWAAG ID Number: 54
Recorded Date: 2011-01-11 19:25:28
Recorded by: Tim Laurie
Category: Burnt Mound
Record Type: Archaeology
Site Access: Public Access Land
Record Date: 0000-00-00
Location: Howden Lodge. In marsh 500m to west of the Lodge.
Civil Parish: Carlton Town
British National Grid: SE 041 846
Altitude: 430m
Description: Large, Average In marsh. Cut by drain
Additional Notes: Dimensions.
Size: Small <6m, Medium 6m-9m, Large 10m-15m, Extra large >15m.
Height: Low <0.5m, Average 0.5-1.0m, High >1.0m.
Last Update: 2011-12-13



Record Number 54 >>> Image 1: Burnt mound in marsh 500m west of Howden Lodge.

Record Name: Melmerby CP.Wraykeld Well Spring. Two Burnt Mounds

SWAAG ID Number: 55

Recorded Date: 2011-01-11 19:36:09

Recorded by: Tim Laurie

Category: Burnt Mound

Record Type: Archaeology

Site Access: Public Access Land

Record Date: 0000-00-00

Location: Wraykeld Well Spring 2 sites

Civil Parish: Melmerby

British National Grid: SE 0679 8685

Altitude: 355m

Geology: Spring rise. Drift.

Description: Two burnt mounds at the same spring rise.

Site 1 = The upper and larger site has been disturbed by watersupply work. Large, low.

Site 2 = The lower, medium site is turf covered. Medium, low.

Additional Notes: Dimensions.

Size: Small <6m, Medium 6m-9m, Large 10m-15m, Extra large >15m.

Height: Low <0.5m, Average 0.5-1.0m, High >1.0m.

Last Update: 2011-12-14



Record Number 55 >>> Image 1: Wraykeld Spring. Two burnt mounds here. Below the water tank.



Record Number 55 >>> Image 2:

Record Name: West Witton CP.Low Wanless Springs. Burnt Mound at the low elevation of 130m
SWAAG ID Number: 56
Recorded Date: 2011-01-11 19:39:11
Recorded by: Tim Laurie
Category: Burnt Mound
Record Type: Archaeology
Site Access: Private
Record Date: 0000-00-00
Location: Low Wanless Springs
Civil Parish: West Witton
British National Grid: SE 0672 8905
Altitude: 130m

Geology: At spring rising in area of sands and gravels on the flood plain of the Ure
Description: This undisturbed burnt mound is large, prominent and of great interest being located just above the floodplain of the River Ure, this Burnt Mound is at an exceptionally low elevation. Lithic finds further west in molehills (to be recorded seperately) and a possible barrow located on a drumlin upstream on the opposite side of the Ure indicate that there is evidence for prehistoric activity close to the river.

A mature oak tree grows on this mound.

Additional Notes: Dimensions.

Size: Small <6m, Medium 6m-9m, Large 10m-15m, Extra large >15m.

Height: Low <0.5m, Average 0.5-1.0m, High >1.0m.

Last Update: 2011-12-14



Record Number 56 >>> Image 1: Low Wanless Springs. Burnt Mound with oak tree.



Record Number 56 >>> Image 2: Low Wanless Springs. Burnt mound location.

WEST WITTON C.P.

LOW WANLESS SPRINGS

BURNT MOUND

SE0672 8905

130M O.D.

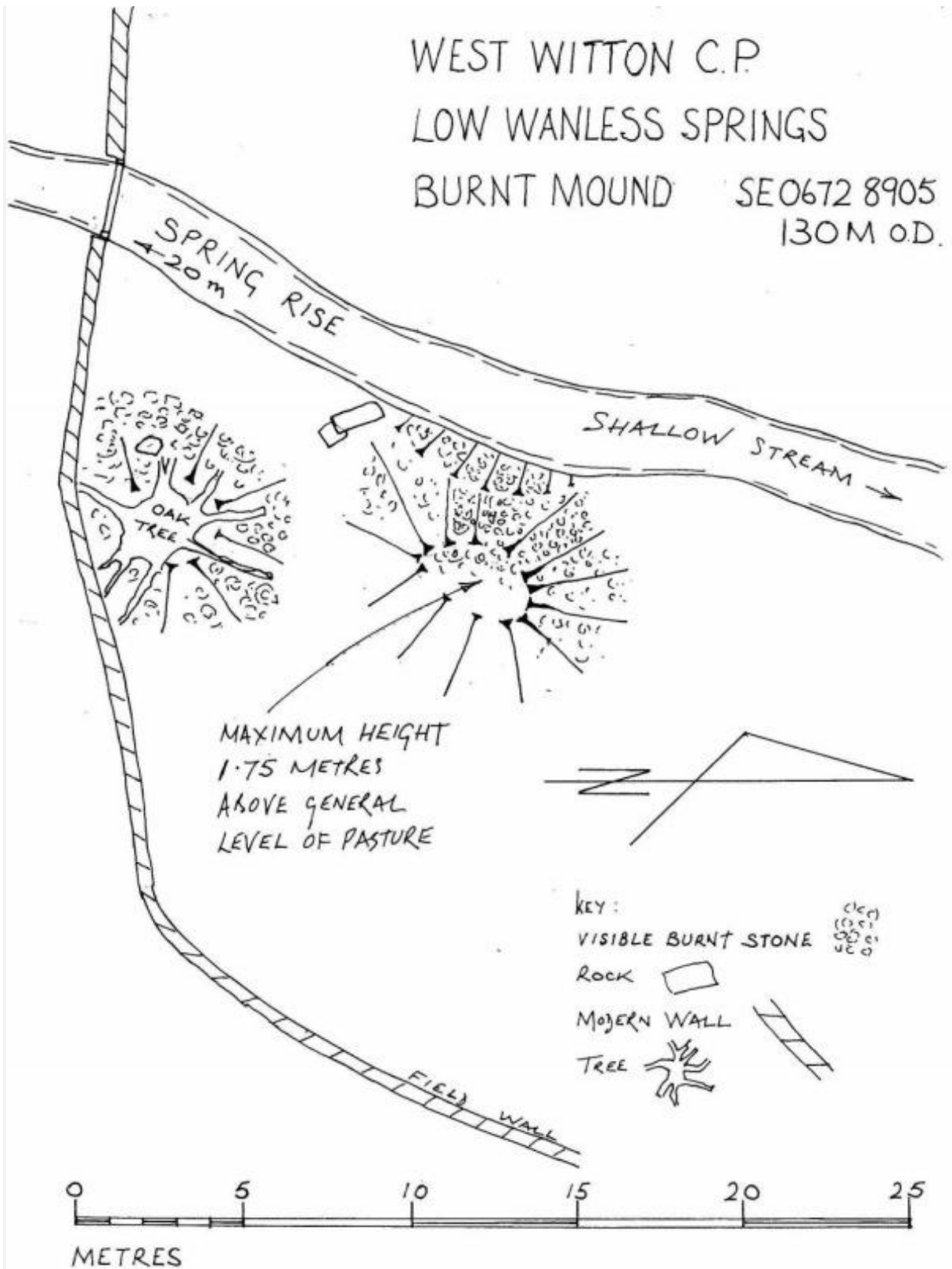

Record Number 56 >>> Image 3: Low Wanless Springs. Burnt Mound Plan.

Record Name: West Burton, four burnt mounds in pasture below Morpeth Scar.

SWAAG ID Number: 57

Recorded Date: 2011-01-11 19:43:13

Recorded by: Tim Laurie

Category: Burnt Mound

Record Type: Archaeology

Site Access: Private

Record Date: 0000-00-00

Location: Morpeth Scar

Civil Parish: Burton cum Walden

British National Grid: #SE 027 874

Altitude: 248m

Geology: Spring rise and stream below the Middle Limestone.

Description: BURTON CUM WALDEN C.P.

In pasture on line of diverted stream below Morpeth Scar Small, low. Four sites on same diverted spring

#SE 027 874 Centre

Additional Notes: These four burnt mounds are on the line of a stream which rises below Morpeth Scar. The same stream first rises at 450m AOD at springs some 400m to the east of the large undated round house settlement on Burton Moor.

This stream disappears into the limestone at Ashby Gill and reappears only to disappear into Morpeth Scar (Middle Limestone) and successive beds of limestone at different levels on its way down to Burton Beck. A total of no less than ten burnt mounds have been recognised on the line of this stream. All these burnt mounds are recorded in groups at the various different levels of the stream.

Dimensions of burnt mounds.

Size: Small <6m, Medium 6m-9m, Large 10m-15m, Extra large >15m.

Height: Low <0.5m, Average 0.5-1.0m, High >1.0m.

Last Update: 2011-12-14



Record Number 57 >>> Image 1: Morpeth Scar. The four burnt mounds recorded here are on the diverted stream crossing the terrace below, mid distance

Record Name: Burton cum Walden CP. Two Burnt Mounds below Morpeth Wood the upper reused as a lead bale.

SWAAG ID Number: 58

Recorded Date: 2011-01-11 19:45:02

Recorded by: Tim Laurie

Category: Burnt Mound

Record Type: Archaeology

Site Access: Public Footpath

Record Date: 0000-00-00

Location: West Burton CP. Pasture below Morpeth Wood.

Civil Parish: Not known

British National Grid: SE 029 880

Altitude: 230m

Geology: Springs rising below the Middle Limestone and crossing terrace formed by the Simonstone Limestone.

BGS Sheet 51.

Description: BURTON CUM WALDEN C.P.

Morpeth Wood. 2 Sites. One site re - used as lead bail.

Both sites at springs. Site 1 is large and very prominent in pasture above the footpath. For Lead Bale, See Record No 141.

Site 2 is less obvious and located at a spring rise adjacent to the field wall below the footpath

Dimensions: Site 1. Large, medium. Site 2. Medium, low.

Additional Notes: Indicative Dimensions of burnt mounds:

Size: Small <6m, Medium 6m-9m, Large 10m-15m, Extra large >15m.

Height: Low <0.5m, Average 0.5-1.0m, High >1.0m.

NOTE!

For details of the four burnt mounds in Pasture above Morpeth Gate, see Record No 57.

Last Update: 2011-12-14



Record Number 58 >>> Image 1: Morpeth Wood. Burnt Mound reused as a lead bale.



Record Number 58 >>> Image 2: Detail of burnt stone with stone stopper from medieval ceramic jug.

Record Name: Burton Moor. Burnt Mound below Ashby Gill, Site 1

SWAAG ID Number: 59

Recorded Date: 2011-01-11 19:55:15

Recorded by: Tim Laurie

Category: Burnt Mound

Record Type: Archaeology

Site Access: Public Access Land

Record Date: 0000-00-00

Location: Burton Moor. Burnt Mound below Ashby Gill, Site 1

Civil Parish: Burton cum Walden

British National Grid: SE 0310 8637

Altitude: 370m

Geology: At top of wide terrace on bank of stream incutting the escarpment of the Main Limestone

Description: Burnt mound, turf covered. Medium, average*. Next to spring stream emerging from Asby Gill. Evidence of stone lined trough, see photo.

This is the upper of three burnt mounds on this terrace with two further mounds at the spring rise, 450m AOD, above Ash Gill, see SWAAG HER Nos

Dimensions: Medium, Average*.

Additional Notes: *Indicative Overall Dimensions of burnt mounds:

Size: Small <6m, Medium 6m-9m, Large 10m-15m, Extra large >15m.

Height: Low <0.5m, Average 0.5-1.0m, High >1.0m.

This site is one of a linear group of five burnt mounds which have been recognised on the line of the small stream which rises approximately 250m to the NE of the Settlement on Burton Moor, passing through Ashby Gill.

Last Update: 2011-12-16



Record Number 59 >>> Image 1: Burnt Mound Below Ashby Gill. Site 1.



Below Ashby Gill	2 Sites	SE 031 863,370m	Small, low Medium, average	On open pasture Next spring emerging from Asby Gill.
Burton Moor	2 Sites	SE 033 863, 460m (centre)	Small, low Medium, low	200m West of settlement. Both sites difficult to find. turf covered.

Record Number 59 >>> Image 2: Burnt mound below Ashby Gill, two further burnt mound in same pasture - one medium, one very large



Record Number 59 >>> Image 3: Burnt Mound below Ashby Gill. Stone structure, trough.

Record Name: Two burnt mounds less than 300m west of the large aggregated round house settlement on Burton Moor

SWAAG ID Number: 60

Recorded Date: 2011-01-11 19:58:53

Recorded by: Tim Laurie

Category: Burnt Mound

Record Type: Archaeology

Site Access: Public Access Land

Record Date: 2005-01-01

Location: BURTON CUM WALDEN C.P. Burton Moor

Civil Parish: Burton cum Walden

British National Grid: SE 0335 8630

Altitude: 460m

Description: 2 Sites: 1st = Small, low*. in marsh 200m North East of the Burton Moor Settlement. 2nd = Large, medium. Difficult to find, turf covered. This large burnt mound site is 250m North East of the undated prehistoric unenclosed round house settlement on West Burton Moor.

* Indicative dimensions:

Size: Small <6m, Medium 6m-9m, Large 10m-15m, Extra large >15m.

Height: Low <0.5m, Average 0.5-1.0m, High >1.0m.

Further good site photographs required.

Dimensions: See indicative dimensions above.

Additional Notes: Burnt mounds which, on the balance of the evidence available from the very numerous excavated sites, can be regarded as sweat house /saunas and as such should be regarded as recognisable, visible indicators of the presence of transient, seasonal settlements which have left no other surface trace of their existence.

Last Update: 2011-12-16



Record Number 60 >>> Image 1: Large burnt mound 250m North East of the Burton Moor Settlement



Record Number 60 >>> Image 2: Large burnt mound 250m North East of the Burton Moor Settlement view eastward.



Record Number 60 >>> Image 3: Very small burnt mound barely visible . 200m NE of settlement.

Record Name: Newbiggin CP. Three burnt mounds at Millbeck Springs.

SWAAG ID Number: 61

Recorded Date: 2011-01-12 08:27:52

Recorded by: Tim Laurie

Category: Burnt Mound

Record Type: Archaeology

Site Access: Not known

Record Date: 0000-00-00

Location: Millbeck Springs

Civil Parish: Newbiggin

British National Grid: SE 000 850

Altitude: 280m

Geology: Drift over Five Yard Limestone series.

Description: This is a very significant burnt mound complex comprising no less than three relatively undisturbed burnt mounds (Despite the diversion of the spring stream and construction of a water collection tank installation at the Spring Head:

Site 1 = large, high*. This large site is East of Millbeck on the N bank of an old spring stream now diverted as a water supply.

Site 2 = medium*, average. On the opposite bank of the same channel.

Site 3 = medium*, average, is on the West bank of Millbeck.

*Indicative Dimensions.

Size: Small <6m, Medium 6m-9m, Large 10m-15m, Extra large >15m.

Height: Low <0.5m, Average 0.5-1.0m, High >1.0m.

Dimensions: See photographs

Last Update: 2011-12-16



Record Number 61 >>> Image 1: Newbiggin CP. Millbeck Springs. Three burnt Mounds.



Record Number 61 >>> Image 2: Newbiggin CP. Millbeck Springs. Three burnt Mounds.



Record Number 61 >>> Image 3: Newbiggin CP. Millbeck Springs. Three burnt Mounds.



Record Number 61 >>> Image 4: Newbiggin CP. Millbeck Springs. Three burnt Mounds.



Record Number 61 >>> Image 5: Newbiggin CP. Millbeck Springs. Three burnt Mounds.



Record Number 61 >>> Image 6: Newbiggin CP. Millbeck Springs. Three burnt Mounds.

Record Name: Stake Pasture, Skellicks Beck. Two burnt Mounds in Pasture.

SWAAG ID Number: 62

Recorded Date: 2011-01-12 08:32:26

Recorded by: Tim Laurie

Category: Burnt Mound

Record Type: Archaeology

Site Access: Public Access Land

Record Date: 0000-00-00

Location: Skellicks Beck

Civil Parish: Thoraby

British National Grid: SD 978 858

Altitude: 330m

Geology: Drift over Middle Limestone series.

Description: 2 Burnt Mounds here, both of medium size, turf covered. Both sites in pasture on same spring stream above North bank of Skellicks Beck.

* Indicative Dimensions.

Size: Small <6m, Medium 6m-9m, Large 10m-15m, Extra large >15m.

Height: Low <0.5m, Average 0.5-1.0m, High >1.0m.

Dimensions: Two sites, each Medium, Low.*

Additional Notes: These two burnt mounds may relate to an unenclosed platform settlement higher up the hill (Noted but unsurveyed).

These burnt mounds should also be considered together with the unenclosed round house settlement recently discovered from the air at Sidewell Springs (SD8510 9575,440m Od. Centre.)

Last Update: 2011-12-16



Record Number 62 >>> Image 1: The two burnt mounds above Skellicks Beck.

Record Name: Flout Moor lane. Two large Burnt Mounds at spring head 800m west of Castle Dikes Henge.

SWAAG ID Number: 63

Recorded Date: 2011-01-12 08:35:21

Recorded by: Tim Laurie

Category: Burnt Mound

Record Type: Archaeology

Site Access: Public Access Land

Record Date: 0000-00-00

Location: Flout Moor Lane, Haw Beck Springs

Civil Parish: Thoraby

British National Grid: SD 976 871

Altitude: 335m

Geology: Spring rise below Five Yard Limestone.

Description: See Location Plan and Site Plans (Laurie 2004, Figure 8.3 and attached).

Two Burnt Mounds in rough pasture immediately to the east of Flout Moor Lane: These two burnt mounds are situated at Haw Beck Springs on rising ground which overlooks Castle Dykes henge which is visible from the burnt mounds just 800m to the East. Settlement and field system 200m to the east in pasture on the eastern side of Flout Moor Lane. Both these burnt mounds at Haw Beck Springs are of large and are undisturbed. See Site plan.

*Indicative Dimensions.

Size: Small <6m, Medium 6m-9m, Large 10m-15m, Extra large >15m.

Height: Low <0.5m, Average 0.5-1.0m, High >1.0m.

SD 976 871 Centre

Dimensions: Large, high.*

Additional Notes: These two substantial burnt mounds, together with the unenclosed platform settlement and field system located in pasture immediately west of Flout Moor Lane in view of the juxtaposition of these burnt mounds which are potentially of late Neolithic Age, with Castle Dikes henge which is visible from the Burnt Mounds just 1km to the east.

Last Update: 2011-12-17



Record Number 63 >>> Image 1: One of the two large burnt mounds at Haw Beck Springs



Record Number 63 >>> Image 2:

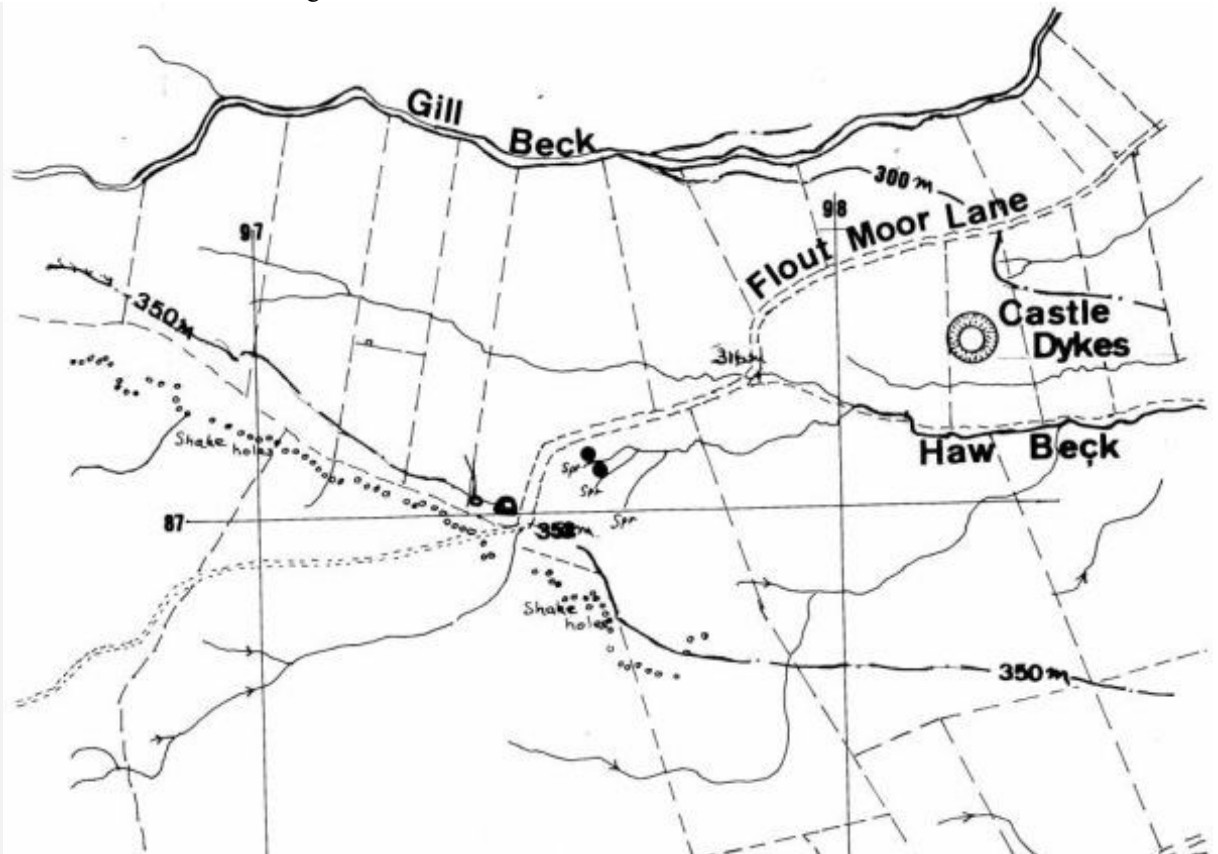

Record Number 63 >>> Image 3: Location Plan. Prehistoric Sites on Flout Moor.

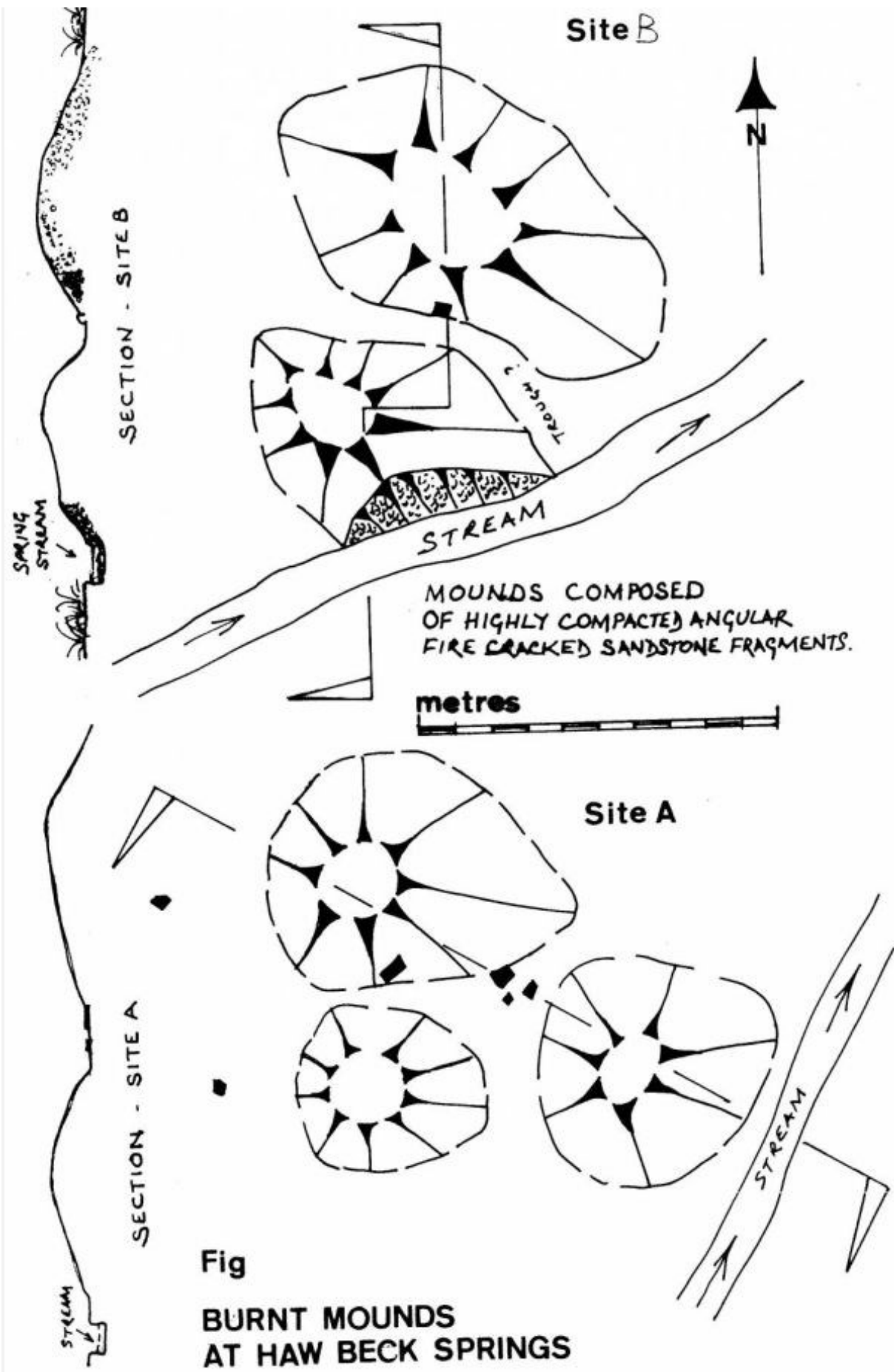

Record Number 63 >>> Image 4: Flout Moor Springs. Two Burnt Mounds. Site Plan.



Record Number 63 >>> Image 5: Castle Dikes Henge in winter.



Record Number 63 >>> Image 6: Castle Dikes Henge. A.P. K. St. Joseph

Record Name: Aysgarth CP. Keld Springs. Two Burnt Mounds at contolled spring rise.
SWAAG ID Number: 64
Recorded Date: 2011-01-12 08:38:31
Recorded by: Tim Laurie
Category: Burnt Mound
Record Type: Archaeology
Site Access: Not known
Record Date: 0000-00-00
Location: Keld Springs
Civil Parish: Aysgarth
British National Grid: SD 998 883
Altitude: 302m
Description: 2 Sites, both medium, average size and located at spring above quarry.

Additional Notes: Dimensions.

Size: Small <6m, Medium 6m-9m, Large 10m-15m, Extra large >15m.

Height: Low <0.5m, Average 0.5-1.0m, High >1.0m.

Last Update: 2011-12-21

Record Name: Aysgarth pasture. Two burnt mounds just 1km east of Castle Dikes Henge.

SWAAG ID Number: 65

Recorded Date: 2011-01-12 08:40:14

Recorded by: Tim Laurie

Category: Burnt Mound

Record Type: Archaeology

Site Access: Private

Record Date: 2005-01-01

Location: Aysgarth Pasture. On either banks of the small stream in pasture 1km east of Castle Dikes Henge and some 100m south of Flout Moor Lane

Civil Parish: Aysgarth

British National Grid: SD 990 877

Altitude: 275m

Geology: Sreamside in area of morainic Drift.

Description: 2 Sites. One large and turf covered on the northern bank of a small canalised stream in pasture 1km to the east of Castle Dikes Henge.

The other burnt mound is of medium dimensions, and revealed by the presence of burnt stone in the bank of the same canalised stream.

* Indicative dimensions:

Size: Small <6m, Medium 6m-9m, Large 10m-15m, Extra large >15m.

Height: Low <0.5m, Average 0.5-1.0m, High >1.0m.

Dimensions: Large, average.*

Additional Notes: These two burnt mounds, together with the two further burnt mounds recorded (SWAAG63) at Flout Moor Springs 800m to the west of Castle Dikes, should be seen as indicating transient/transhumant settlement activity contemporary with the henge.

Last Update: 2011-12-17



Record Number 65 >>> Image 1: Aysgarth CP. The larger of two burnt mounds in pasture south of Flout Moor Lane.

Record Name: Thornton Rust Moor. Addlebrough East springs. Two burnt mounds.

SWAAG ID Number: 66

Recorded Date: 2011-01-12 08:44:48

Recorded by: Tim Laurie

Category: Burnt Mound

Record Type: Archaeology

Site Access: Public Access Land

Record Date: 2005-01-01

Location: Addlebrough East

Civil Parish: Thornton Rust

British National Grid: SD 9526 8783

Altitude: 390m

Geology: Braided streams below springs which rise below the upper eastern slopes of Addlebrough.

Description: 2 Sites:

1st site = Medium, average. Located at spring at the grid reference.

2nd site = Medium, low. Located at a different spring some 200m to the SSW.

Both these sites are located at calcareous springs.

Remains of crayfish (carapace fragments holed by a bird beak) predated by short eared owl, the carapace remains were found at this location together with an owl pellet.

*Indicative dimensions.

Size: Small <6m, Medium 6m-9m, Large 10m-15m, Extra large >15m.

Height: Low <0.5m, Average 0.5-1.0m, High >1.0m.

SD9526 8783 centre

Dimensions: Medium, average. Located at spring*.

Last Update: 2011-12-20

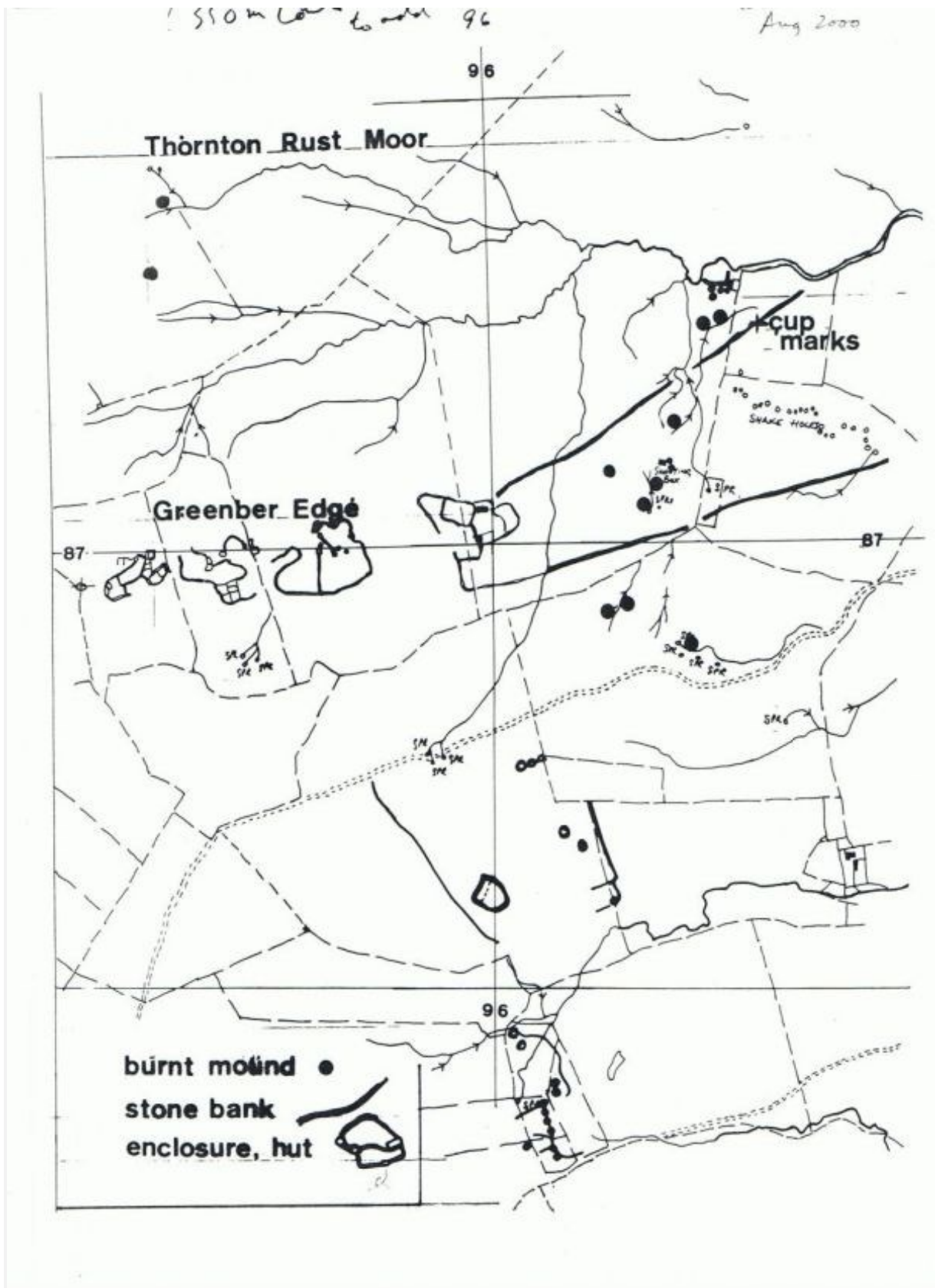

Record Number 66 >>> Image 1: Thornton Rust Moor. Two burnt mounds on the eastern slopes of Addleborough Hill. Site 1



THORNTON RUST C.P.
Addlebrough East 2 Sites SD9526 8783, m Medium, average At spring.
SD 9523 8776, m Medium, low At spring.



Record Number 66 >>> Image 3: Thornton Rust Moor. Crayfish remains predated by shot eared owl found at these springs on the eastern slopes of Addlebrough Hill

Record Name: Thornton Rust Moor SSSI. The Shooting Hut. Six burnt mounds by braided springs.

SWAAG ID Number: 67

Recorded Date: 2011-01-12 09:28:39

Recorded by: Tim Laurie

Category: Burnt Mound

Record Type: Archaeology

Site Access: Private

Record Date: 2005-01-01

Location: Thornton Rust Moor. Springs near Shooting Hut south of Dovestones

Civil Parish: Thornton Rust

British National Grid: SD 965 874

Altitude: 335m

Geology: Braided spring streams rising below Underset Limestone.

Description: Thornton Rust Moor SSSI. See TCL Survey and Location Plan.

6 Burnt Mounds: All sites are on the banks of spring streams above and below the shooting hut, small stone rings nearby. Fine flint arrowheads (See Laurie 2003, Figure 65, Nos 30-7)now in the Dales Countryside Museum, Hawes) found on slope South of shooting hut.

SD 965 874centre

Dimensions: All medium, average*

Additional Notes: *Indicative Dimensions.

Size: Small <6m, Medium 6m-9m, Large 10m-15m, Extra large >15m.

Height: Low <0.5m, Average 0.5-1.0m, High >1.0m.

Last Update: 2012-01-05



Record Number 67 >>> Image 1: Thornton Rust Moor. The Shooting Hut. Six burnt mounds located at these braided spring streams.

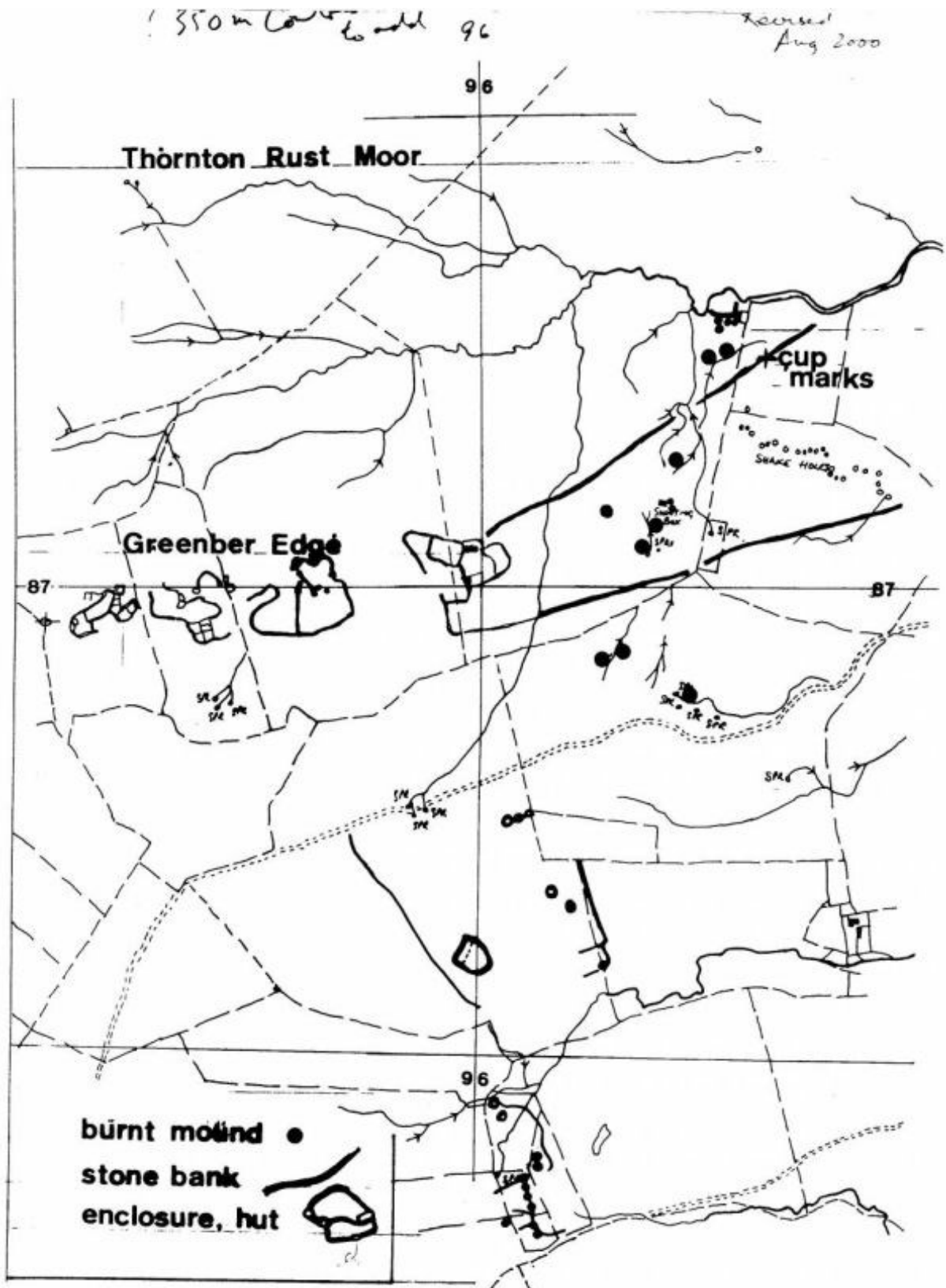

Record Number 67 >>> Image 2: Thornton Rust Moor. Location of Burnt Mounds at the Shooting Hut Springs and on Black Pasture.



Record Number 67 >>> Image 3: Thornton Rust Moor. The Shooting Hut. One of Six burnt mounds



Record Number 67 >>> Image 4: Thornton Rust Moor. The Shooting Hut. One of Six burnt mounds



Dovestones -	6 Sites	SD 965 874, 335m (centre)	All medium, averag	All sites are on the banks of spring streams above and below the shooting hut, small stone rings nearby. Fine flint arrowheads found on slope South of
Black Pasture	2 Sites	SD 963 869, 342m (centre)	Medium, low	

Record Number 67 >>> Image 5: Thornton Rust Moor.Sheepfold. Two burnt mounds here.



Record Number 67 >>> Image 6: Thornton Rust Moor.The Shooting Hut. One of Six burnt mounds.

Record Name: Burnt Mounds surveyed by Tim Laurie

SWAAG ID Number: 68

Recorded Date: 2011-01-12 09:32:11

Recorded by: Tim Laurie

Category: Burnt Mound

Record Type: Archaeology

Site Access: Not known

Record Date: 0000-00-00

Location: Black Pasture

Civil Parish: Thornton Rust

British National Grid: SD 963 869

Altitude: 342m

Description: 2 Sites. The second site location = SD 964 868, altitude = 342m.

Dimensions: Medium, low (both)

Additional Notes: Dimensions. Size: Small <6m, Medium 6m-9m, Large 10m-15m, Extra large >15m.

Height: Low <0.5m, Average 0.5-1.0m, High >1.0m.

Last Update: 2011-12-17

Record Name: Bainbridge, Semerdale. Bracken Hill, near Blean lane. Group of three small burnt mounds at springs.

SWAAG ID Number: 69

Recorded Date: 2011-01-12 09:37:44

Recorded by: Tim Laurie

Category: Burnt Mound

Record Type: Archaeology

Site Access: Public Footpath

Record Date: 0000-00-00

Location: Blean Lane. In wet pasture near public footpath on western side of the road.

Civil Parish: Bainbridge

British National Grid: SD 932 888

Altitude: 290m

Geology: Braided springs in pasture.

Description: Three small burnt mounds, low, small. In wet pasture, a group of small* sites.

This group of small mounnds represent possibly single episodes of use although they may be the upper part of larger mounds masked by later soil creep.

*Indicative Dimensions. Size: Small <6m, Medium 6m-9m, Large 10m-15m, Extra large >15m. Height:

Low <0.5m, Average 0.5-1.0m, High >1.0m.

Additional Notes: Photographs and further details required.

Last Update: 2011-12-19

Record Name: Bainbridge, Semerdale. Pasture south of High Force Farm.Large burnt Mound.

SWAAG ID Number: 70

Recorded Date: 2011-01-12 09:44:01

Recorded by: Tim Laurie

Category: Burnt Mound

Record Type: Archaeology

Site Access: Private

Record Date: 2005-01-01

Location: High Force Farm

Civil Parish: Bainbridge

British National Grid: SD 933 875

Altitude: 310m

Geology: Spring rise.

Description: One definite and one possible burnt mound at spring line. The recorded definite mound is very large and is located at a spring rise on steep sloping wet pasture. This prominent mound is clearly visible from the road near High Force Farm although there is no public access. It has a flat top with a raised rim. For a sheltering sauna structure? This burnt mound is a very large example and is one of at least 10 of these enigmatic sites located on high ground overlooking Semerwater.

For details of the prehistoric sites centred on Semerwater, see Laurie 2003.

The second (possible), unrecorded, burnt mound is located below the modern dry stone wall corner on the first photo below, at the same level as the recorded mound.

For details of the burnt mounds and other prehistoric sites around Semerwater, see the attached Location Map and also Laurie 2003, 2004.

Dimensions: Large, high*

Additional Notes: *Indicative dimensions. Size: Small <6m, Medium 6m-9m, Large 10m-15m, Extra large >15m. Height: Low <0.5m, Average 0.5-1.0m, High >1.0m.

Last Update: 2011-12-20



Record Number 70 >>> Image 1: Bainbridge.High Force Farm. Location of the two sites. The definite burnt mound is on the steep open slope to the right of the ash tree..



Record Number 70 >>> Image 2: Bainbridge.High Force Farm. Very large burnt mound.



Record Number 70 >>> Image 3: Bainbridge.High Force Farm. Very large burnt mound.



Record Number 70 >>> Image 4: Bainbridge.High Force Farm. Very large burnt mound.

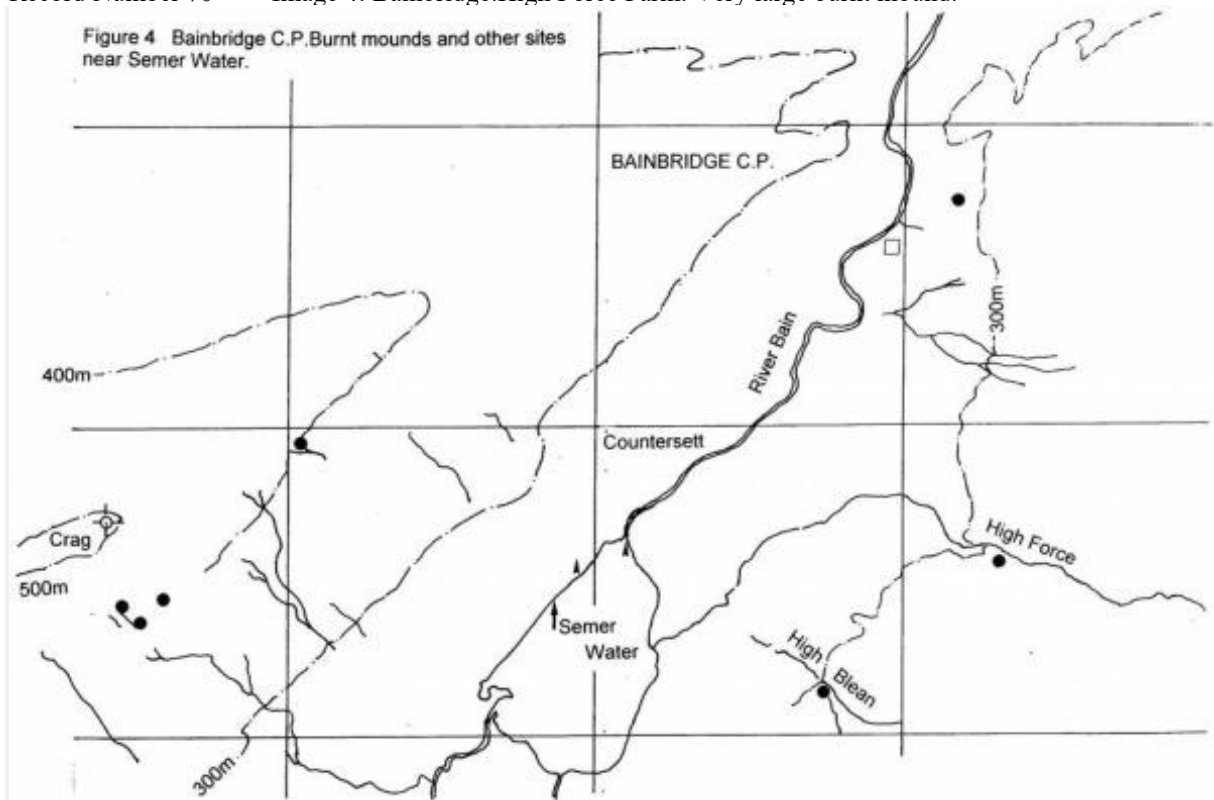

Record Number 70 >>> Image 5: Semerdale. Location of burnt mounds, filled dots, and other sites and lithic finds.

Record Name: High Blean Farm. Burnt mound on west bank of stream close to and visible from the road opposite High

SWAAG ID Number: 71

Recorded Date: 2011-01-12 10:10:52

Recorded by: Tim Laurie

Category: Burnt Mound

Record Type: Archaeology

Site Access: Private

Record Date: 0000-00-00

Location: High Blean Farm. On bank of stream close to and visible from the road opposite High Blean Farm.

Civil Parish: Bainbridge

British National Grid: SD 8716 9274

Altitude: 300m

Description: High Blean Farm. Medium sized burnt mound on bank of stream close to and visible from the road opposite High Blean Farm.

Unsurveyed.

Indicative Dimensions of Burnt mounds.

Size: Small <6m, Medium 6m-9m, Large 10m-15m, Extra large >15m.

Height: Low <0.5m, Average 0.5-1.0m, High >1.0m.

Dimensions: Medium, high

Additional Notes: Photographed from the road.

Last Update: 2012-12-11



Record Number 71 >>> Image 1: The High Blean Burnt Mound, photographed from the road.

Record Name: Countersett Crag. Very large burnt mound at spring rise below the Main Limestone.
SWAAG ID Number: 72
Recorded Date: 2011-01-12 10:13:05
Recorded by: Tim Laurie
Category: Burnt Mound
Record Type: Archaeology
Site Access: Public Access Land
Record Date: 2005-01-01
Location: Countersett Crag. At spring rise below the Main Limestone.
Civil Parish: Bainbridge
British National Grid: SD 911 879
Altitude: 400m
Geology: At spring rise below the Main Limestone.
Description: Large burnt mound at spring rise located at top of a wide terrace on the south facing slope below Countersett Crag. See site plan.
Round barrow located on Countersett Crag at SD9041 8767, 500m
Dimensions: Large, high*
Additional Notes: *Indicative Dimensions.
Size: Small <6m, Medium 6m-9m, Large 10m-15m, Extra large >15m.
Height: Low <0.5m, Average 0.5-1.0m, High >1.0m.

This burnt mound is one of at least 10N0 burnt mounds which overlook Semerwater.
Semerwater was the focus of human activity throughout prehistory, for an account of the complex of prehistoric sites around Semerwater, see Laurie 2003.
Last Update: 2011-12-20



Record Number 72 >>> Image 1:



Record Number 72 >>> Image 2:

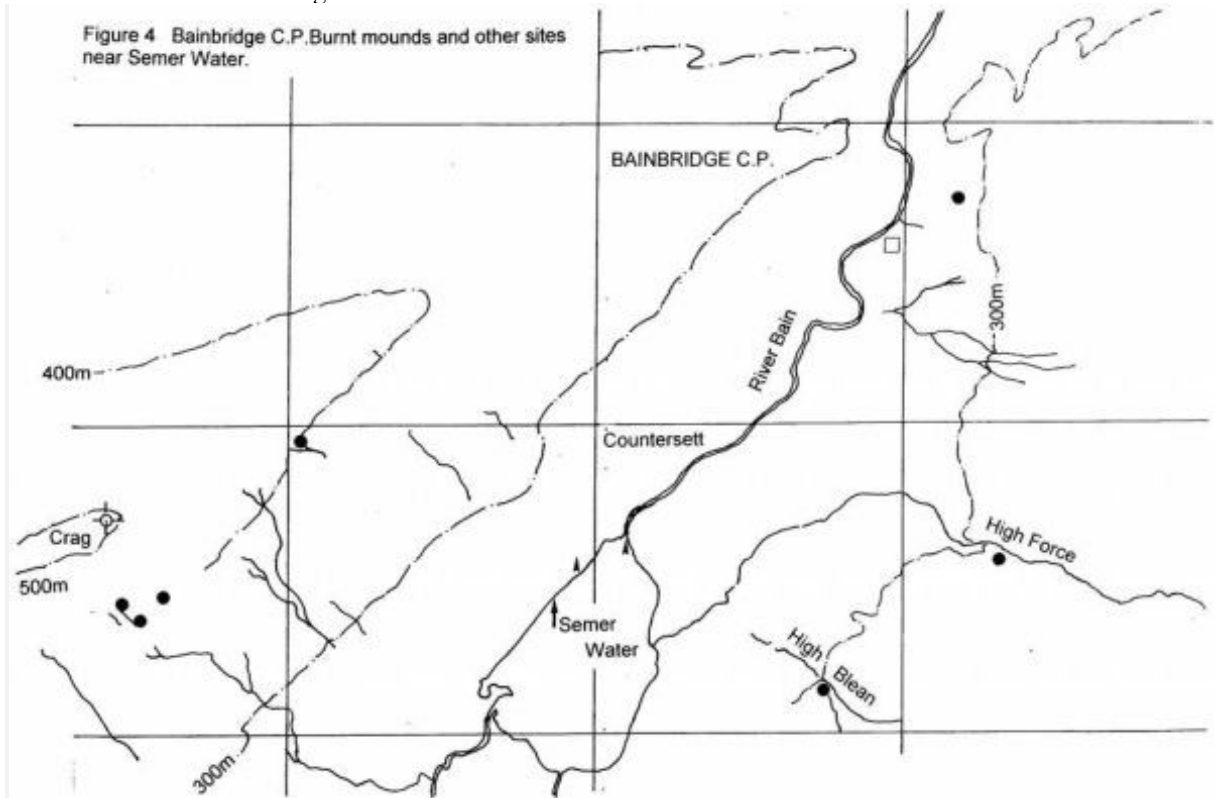

Record Number 72 >>> Image 3: Location of burnt mounds around Semer Water. Not all known burnt mound sites shown.

Record Name: Bainbridge. Semerwater. Wood End Lodge. Three burnt mounds at Upper Plantation Springs.

SWAAG ID Number: 73

Recorded Date: 2011-01-12 10:15:42

Recorded by: Tim Laurie

Category: Burnt Mound

Record Type: Archaeology

Site Access: Private

Record Date: 2005-01-01

Location: Above Wood End Lodge

Civil Parish: Bainbridge

British National Grid: SD 905 874

Altitude: 410m

Geology: Springs rising below Underset Limestone.

Description: Burnt mound, one of 3 sites, two medium, average one small, average*, at this location: All three sites at springs in enclosed pasture below Counterset Crag.

*Indicative Dimensions: Small <6m, Medium 6m-9m, Large 10m-15m, Extra large >15m. Height: Low <0.5m, Average 0.5-1.0m, High >1.0m.

Dimensions: Two medium, average one small, average*

Additional Notes:

Last Update: 2011-12-20



Record Number 73 >>> Image 1: Wood End Lodge Burnt Mounds, Site 1 with Mr Robin Minnitt.



Record Number 73 >>> Image 2: Wood End Lodge Burnt Mounds, Site 1 View northward to Underset Limestone Scar on Counterset Crag.

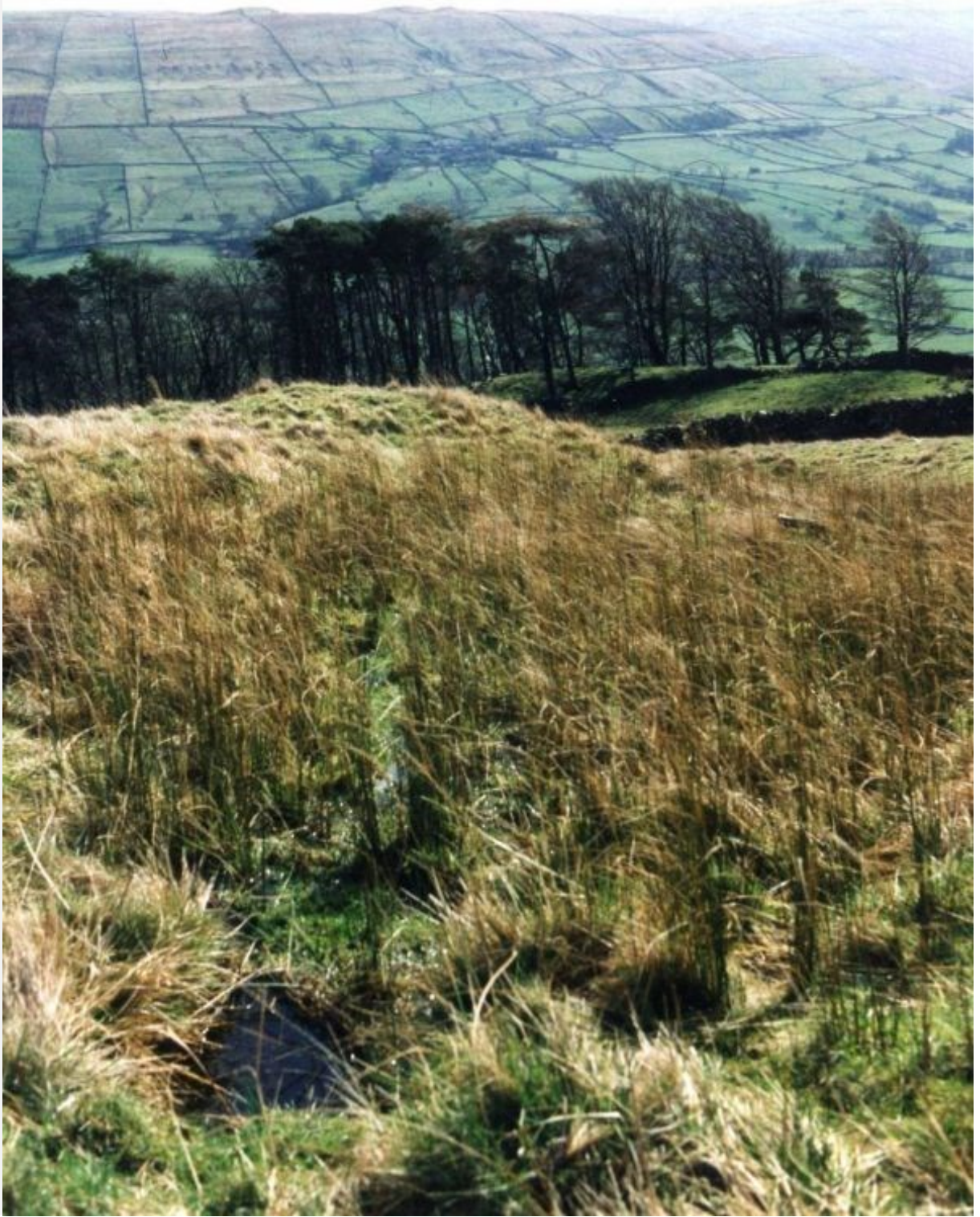

Record Number 73 >>> Image 3: Wood End Lodge Burnt Mounds, Site 2 Upper site.



Record Number 73 >>> Image 4: Wood End Lodge Burnt Mounds, Site 3

Record Name: Appersett. Two large burnt mounds 400m south of Holme Heads Bridge below dismantled SWAAG ID Number: 74
Recorded Date: 2011-01-12 10:17:55
Recorded by: Tim Laurie
Category: Burnt Mound
Record Type: Archaeology
Site Access: Public Footpath
Record Date: 0000-00-00
Location: Appersett. Two large burnt mounds 400m south of Holme Heads Bridge below dismantled railway spoils heaps
Civil Parish: Hawes
British National Grid: SD 8515 9118
Altitude: 248m
Description: Two large sites at spring stream below dismantled railway spoil heap. Found by Mrs Susan Foster.
This burnt mound was subjected to geophysical survey by University of Bradford, see Laurie 2003. Figure 72.
This survey established the presence of several 'hot spots' in the vicinity of the main mound (the lower site) which are interpreted as hearths for heating the stones.
Dimensions: Large, high
Additional Notes: Dimensions. Size: Small <6m, Medium 6m-9m, Large 10m-15m, Extra large >15m.
Height: Low <0.5m, Average 0.5-1.0m, High >1.0m.
Last Update: 2011-12-20



Record Number 74 >>> Image 1: The Lower Burnt Mound, one of two here some 300m apart on the same spring stream.



Record Number 74 >>> Image 2: The Lower Burnt Mound, this site was the subject of Geophysical Survey-see Laurie 2003, Figure 72.

Record Name: Appersett. Upper of two burnt mound sites at spring rise below dismantled railway spoil heap.

SWAAG ID Number: 75

Recorded Date: 2011-01-12 10:22:00

Recorded by: Tim Laurie

Category: Burnt Mound

Record Type: Archaeology

Site Access: Public Access Land

Record Date: 2005-01-01

Location: Appersett. Upper of two burnt mounds 400m south of Holme Heads Bridge.

Civil Parish: Hawes

British National Grid: SD 8492 9114

Altitude: 255m

Description: Medium size burnt mound, the upper of two sites at spring stream below railway spoil heap.

Indicative Burnt Mound Dimensions.

Size: Small <6m, Medium 6m-9m, Large 10m-15m, Extra large >15m.

Height: Low <0.5m, Average 0.5-1.0m, High >1.0m.

Dimensions: Medium, average

Additional Notes: Photographs and survey of this upper site required.

Last Update: 2011-12-20

Record Name: Burtersett High Pasture. Isolated burnt mound at spring stream below Yorburgh.
SWAAG ID Number: 76
Recorded Date: 2011-01-12 10:25:59
Recorded by: Tim Laurie
Category: Burnt Mound
Record Type: Archaeology
Site Access: Public Access Land
Record Date: 0000-00-00
Location: Burtersett High Pasture
Civil Parish: Hawes
British National Grid: SD 894 884
Altitude: 400m
Description: Prominent burnt mound of characteristic double hump crescentic form, turf covered on bank of stream. Eroded by stream.

Dimensions: Large, high
Additional Notes: Indicative Burnt Mound Dimensions.
Size: Small <6m, Medium 6m-9m, Large 10m-15m, Extra large >15m.
Height: Low <0.5m, Average 0.5-1.0m, High >1.0m.

Last Update: 2011-12-20



Record Number 76 >>> Image 1: Hawes CP. Burnt mound below Yorburgh. Burterset High pasture.



Record Number 76 >>> Image 2: Hawes CP. Burnt mound below Yorburgh. Burterset High pasture.



Record Number 76 >>> Image 3: Hawes CP. Burnt mound below Yorburgh. Burterset High pasture.

Record Name: High Abbotside. Hardraw. High Shaw Gill. Two burnt mounds in pasture.
SWAAG ID Number: 77
Recorded Date: 2011-01-12 10:28:45
Recorded by: Tim Laurie
Category: Burnt Mound
Record Type: Archaeology
Site Access: Public Footpath
Record Date: 0000-00-00
Location: High Shaw Gill, Hardraw
Civil Parish: High Abbotside
British National Grid: SD 866 922
Altitude: 310m
Description: 2 Sites In pasture, East of main beck, on bank of small streams.

Dimensions: Medium, average

Additional Notes: Dimensions.

Size: Small <6m, Medium 6m-9m, Large 10m-15m, Extra large >15m.

Height: Low <0.5m, Average 0.5-1.0m, High >1.0m.

Last Update: 2011-12-21



HIGH ABBOTSDIE C.P.
High Shaw Gill, Hardraw
2 Sites

SD 866 922,310m

Medium, average

In pasture, East of main beck, on bank
of small streams.

Record Number 77 >>> Image 1: EAL with Mrs Susan Foster at Burnt Mound Sites. High Shaw Gill.
Note burnt stone eroding at the bank of the stream.



HIGH ABBOTSDIDE C.P.
High Shaw Gill, Harbrow
2 Sites

SD 888 922.310m

Medium, average

In pasture, East of main beck, on bank
of small streams.

Record Number 77 >>> Image 2: EAL with Mrs Susan Foster at Burnt Mound Sites. High Shaw Gill.

Record Name: ASKrig CP. Beldaw Hill. Burnt Mound at spring rise.

SWAAG ID Number: 78

Recorded Date: 2011-01-12 10:35:55

Recorded by: Tim Laurie

Category: Burnt Mound

Record Type: Archaeology

Site Access: Public Access Land

Record Date: 2005-01-01

Location: ASKRIGG C.P. Beldaw Hill.

Civil Parish: Askrigg

British National Grid: SD 977 910

Altitude: 350m

Geology: Spring rise in faulted and mineralised zone, Underset Limestone series. Lead mine shafts nearby.

Description: Beldaw Hill. Burnt mound at spring rise.

Lead mine shaft mounds nearby. Note line of old spring stream is straight downhill. Spring has been diverted by a leat for lead mine washing purposes.

Other burnt mounds in Askrig CP include:

#1 Leashouse SD 942 920, 305m, Small, low* for indicative dimensions see below

#2 Whitfield Gill SD 935 923, 360m Large, high

#3 Askrigg Pasture SD 937 925, 383m Medium, average

#4 Askrigg Pasture SD 936 925, 387m Large, average

#5 Askrigg Pasture SD935 928, 425m Large, high

#6 Below Coombs SD971 915, 360m Large, high

#7 Broomber SD967 920, 440m Large, average

#8 Nappa Scar SD965 915, 320m Large, Low

##6

#6 Nappa Scar SD965 915, 320m Large, low

#7 Coombs SD971 915, 350m Large, high (Gorse covered)

#8 Beldaw Hill SD 977 910, 330m Medium, average (In mining ground)

Dimensions: Medium average

Additional Notes: *Indicative Dimensions.

Size: Small <6m, Medium 6m-9m, Large 10m-15m, Extra large >15m.

Height: Low <0.5m, Average 0.5-1.0m, High >1.0m.

Last Update: 2011-12-21



Record Number 78 >>> Image 1: Burnt mound at Beldaw Hill.

Record Name: Carperby CP. Peat Moor Lane below Wegber. Two burnt mounds. Hut circle settlements nearby.

SWAAG ID Number: 79

Recorded Date: 2011-01-12 10:57:06

Recorded by: Tim Laurie

Category: Burnt Mound

Record Type: Archaeology

Site Access: Public Access Land

Record Date: 2005-01-01

Location: Carperby Cum Thoresby CP: Peat Moor Lane

Civil Parish: Carperby Cum Thoresby

British National Grid: SD 996 910

Altitude: 348m

Geology: Spring stream rising at base of talus slope below the Main Limestone (Wegber Scar)

Description: Wegber, Peat Moor Lane. Two burnt mounds. Site 1 at SD996 910, Site 2 at 348m AOD and SD994 905, 346m AOD, Large, high.

Stone founded round house foundations and enclosures in the bottom of the steep sided Gill nearby and more enclosures with two round house foundations on the narrow terrace directly above these burnt mounds. below Wegber Scar.

Other burnt mounds recorded seperately on Carperby Moor include:

New Pasture SD994 905, 315m Large, medium. Annular bank around a level interior.

Entrance to North.

Low Gate Pasture SE 010 908 255m Small, low. Found by Robin Minnitt.

Dimensions: Large, high*

Additional Notes: *Indicative Dimensions:

Size: Small <6m, Medium 6m-9m, Large 10m-15m, Extra large >15m.

Height: Low <0.5m, Average 0.5-1.0m, High >1.0m.

For the context of these two burnt mounds below Wegber Scar, see Laurie T.C.,2003.'Researching the Prehistory of Wensleydale Swaledale and Teesdale'. in: T.G. Manby, Patrick Ottaway and Stephen Moorhouse Eds.The Archaeology of Yorkshire. CBA Occasional Paper No 3.pp223-253.

Last Update: 2011-12-21



Record Number 79 >>> Image 1: Peat Moor Lane Burnt Mound Site 1. The second burnt mound, some 70m to the south of Site 1 is less prominent and heather covered

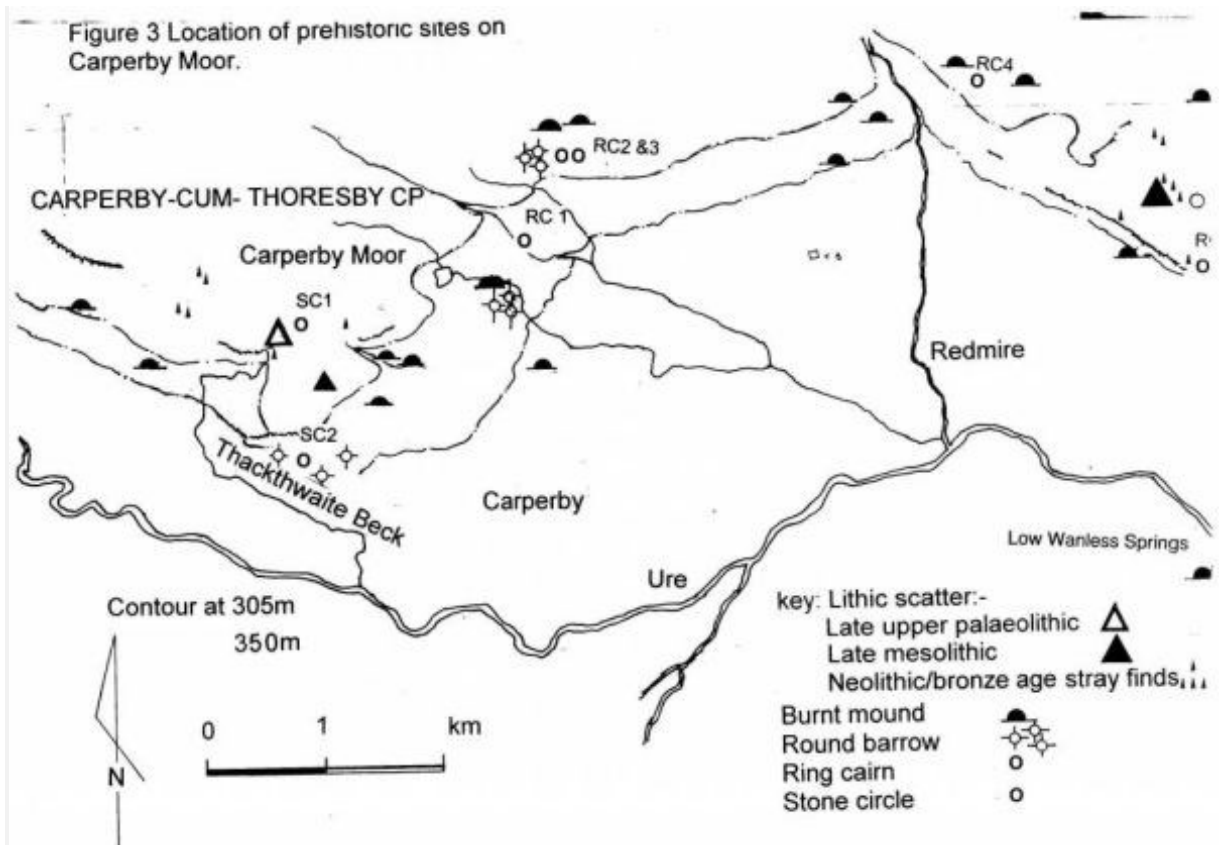

Record Number 79 >>> Image 2: Location of Prehistoric Sites on Carperby Moor, Laurie 2003, Figure 61.



Record Number 79 >>> Image 3: Selected lithic finds on Carperby Moor.



Record Number 79 >>> Image 4: Carperby Moor. Embanked stone circle with central cairn. Oxclose.



Record Number 79 >>> Image 5: Peat Moor Lane and Wegber.



Record Number 79 >>> Image 6: Peat Moor Lane and Wegber.



Record Number 79 >>> Image 7: Hut circle settlement and enclosures on the upper terraces of Wegber and close to the stream below.

Record Name: Bolton West and East Parks. Eight Burnt Mounds at various locations as listed.

SWAAG ID Number: 80

Recorded Date: 2011-01-12 11:09:27

Recorded by: Tim Laurie

Category: Burnt Mound

Record Type: Archaeology

Site Access: Public Access Land

Record Date: 2005-01-01

Location: Castle Bolton with East and West Bolton CP. Several locations as listed

Civil Parish: Castle Bolton with E and W Bol

British National Grid:

Altitude: see description

Geology: Middle Limestone series.

Description: #1, Below Locker Tarn 3 sites SE 007 916 318m Medium, low cairns and field system nearby

#2, Bull Scar SE 011 929 400m Large, high Ring Cairns (two) in plantation to SE.

#3, Bull Scar SE 011 929 400m Medium, low

#4, East Parks SE 0352 9254 Large, high The sites at East Parks are all in wet pasture on open ground

#5, East Parks SE 0363 9318 Large, high

#6, East Parks SE 0392 9297 Large, high

Additional Notes: Dimensions.

Size: Small <6m, Medium 6m-9m, Large 10m-15m, Extra large >15m.

Height: Low <0.5m, Average 0.5-1.0m, High >1.0m.

Last Update: 2011-12-21



Record Number 80 >>> Image 1: East Parks. Site 1 SE0352 9254 Large burnt mound, in pasture.



Record Number 80 >>> Image 2: East Parks. Site 1 SE0352 9254 Large burnt mound, in pasture.



Record Number 80 >>> Image 3: East Parks. Site 2 SE0363 9318 Large burnt mound, in pasture.



Record Number 80 >>> Image 4: East Parks. Site 3 SE0392 9297 Large burnt mound, in pasture.

Record Name: Thorny Bank Hill and Grasper Bank Spring. Two burnt mounds at locations listed below
SWAAG ID Number: 81

Recorded Date: 2011-01-12 11:14:18

Recorded by: Tim Laurie

Category: Burnt Mound

Record Type: Archaeology

Site Access: Public Access Land

Record Date: 0000-00-00

Location: Redmire CP. Thorny Bank Hill and Grasper Bank Spring. Two burnt mounds at locations listed below.

Civil Parish: Redmire

British National Grid: SE 047 934

Altitude: 375m

Geology: Richmond cherts.

Description: #1, Thorny Bank Hill SE047 934 380m Medium, low Ring
cairn, small cairns and field banks nearby (recorded seperately).

#2, Cobscar Rake - Grasper Bank Spring SE052 932 375m Large, high At
spring rise.

The site at Thorny Bank Hill is masked below heather above a recently excavated fire fighting water supply dam and is difficult to locate (Photograph to follow).

A well defined unenclosed round house or possible ring cairn is located on the western side of the rising ground south of the track at NGR to follow. Small cairns and indistinct field banks indicate the presence of an unenclosed settlements close to these burnt mounds.

The site at Grasper Bank Spring is large and prominent, at spring rise below small lead mine adit. See photo.

Small hut circle nearby.

SE047 934 380m and SE052 932 375m

Additional Notes: Dimensions.

Size: Small <6m, Medium 6m-9m, Large 10m-15m, Extra large >15m.

Height: Low <0.5m, Average 0.5-1.0m, High >1.0m.

Last Update: 2011-12-21



Record Number 81 >>> Image 1: Large burnt mound at Grasper Bank Spring head.



Record Number 81 >>> Image 2: Large burnt mound at Grasper bank Spring.

Record Name: Very large Burnt Mound below Redmire Scar.
SWAAG ID Number: 82
Recorded Date: 2011-01-12 11:21:26
Recorded by: Tim Laurie
Category: Burnt Mound
Record Type: Archaeology
Site Access: Not known
Record Date: 2005-01-01
Location: PRESTON UNDER SCAR C.P.
Civil Parish: Preston Under Scar
British National Grid: SE 058 919
Altitude: 280m
Geology: Talus slope below outcrop of the Main Limestone (Redmire Scar)
Description: Redmire Scar SE 058 919 280m Large, high. Flattened top.* On steep slope below limestone scar.
At abandoned Spring.

*Indicative Burnt Mound Dimensions.

Indicative overall dimensions used in these records:

Size: Small <6m, Medium 6m-9m, Large 10m-15m, Extra large >15m.

Height: Low <0.5m, Average 0.5-1.0m, High >1.0m.

Dimensions: Large, high*

Additional Notes: Associated sites include the ring cairn and field system on Preston Scar, the two burnt mounds and unenclosed settlement at Redmire Low Scar and the unenclosed round house or ring cairn at Thorny Bank Hill together with burnt mounds at Cobscar Rake and Stopmore Rake (all recorded separately).

Last Update: 2011-12-23



Record Number 82 >>> Image 1: Very large burnt mound below Redmire Scar



Record Number 82 >>> Image 2: Very large burnt mound below Redmire Scar



Record Number 82 >>> Image 3: Very large burnt mound below Redmire Scar



Record Number 82 >>> Image 4: Very large burnt mound below Redmire Scar

Record Name: WHASHTON C.P. Sturdy Springs, four burnt mound sites. One site excavated and radiocarbon dated, one site radiocarbon dated.

SWAAG ID Number: 83

Recorded Date: 2011-01-12 11:26:48

Recorded by: Tim Laurie

Category: Burnt Mound

Record Type: Archaeology

Site Access: Army Range

Record Date: 0000-00-00

Location: WHASHTON C.P. Sturdy Springs, four burnt mound sites.

Civil Parish: Whashton

British National Grid: NZ 135 052

Altitude: 258m

Geology: Braided Springs and small streams rising below the outcrop of the Underset Limestone on the Feldom Fault.

Description: On the army range. One isolated site and three sites on banks of same spring stream, the two uppermost are close together on the west bank of the spring, the lower site is 100m down stream, in front of the grenade range. The first of these sites to be discovered was by Paul Brown. Middle site, very large 15m * 12m and <2m high.

#Site 1, middle site NZ 1351 0519 Large, high.

#Site 2, upper site NZ 1350 0516 Large, average.

#Site 3, lower site NZ 1348 0527 Large, average. Excavated by The University of Durham.

Indicative Dimensions.

Size: Small <6m, Medium 6m-9m, Large 10m-15m, Extra large >15m.

Height: Low <0.5m, Average 0.5-1.0m, High >1.0m.

Dimensions: #Site 1, middle site NZ 1351 0519 Large, high.

Additional Notes: Sturdy Springs, burnt mound radiocarbon dates:

Site 1. lowest site. excavated. Radiocarbon dated from charcoal in fill to trough to 1430-1260BC

Site 3. Top site, unexcavated. Radiocarbon dated from hazel charcoal collected from side of rabbit burrow to 2400-2140BC

Last Update: 2012-08-22



Record Number 83 >>> Image 1: OS Map of the area

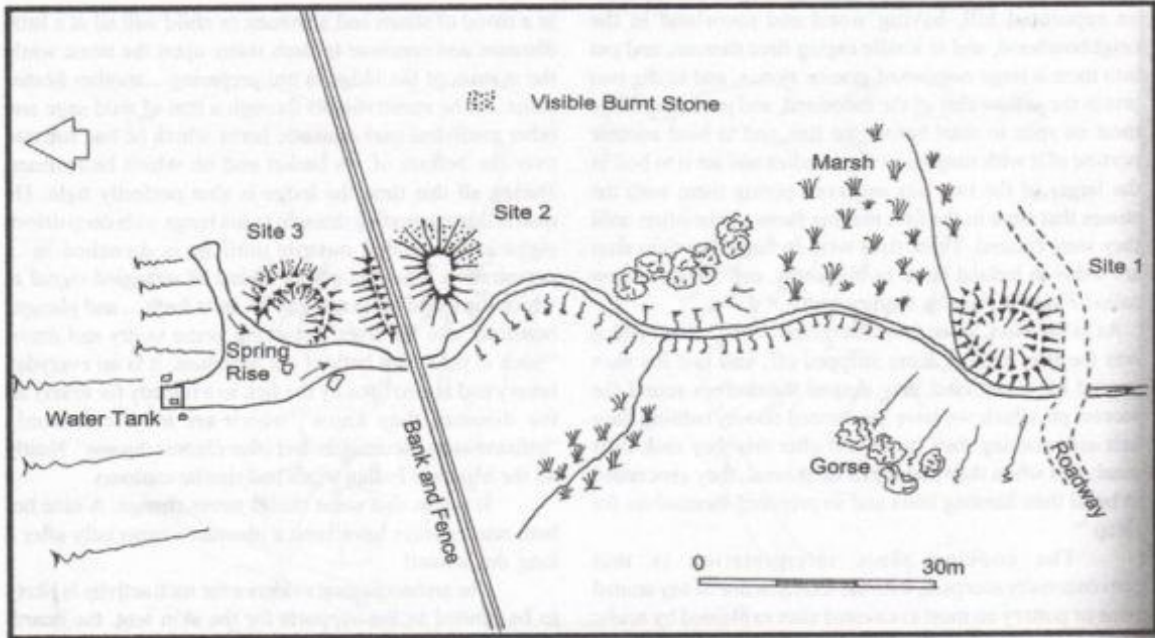

Figure 8.4. Burnt mounds at Sturdy Springs.



Record Number 83 >>> Image 3: Sturdy Springs Burnt Mound Site 1 under excavation



Record Number 83 >>> Image 4: Sturdy Springs Burnt Mound Site 1 under excavation



Record Number 83 >>> Image 5: Sturdy Springs Burnt Mound Site 1 under excavation



Record Number 83 >>> Image 6: Sturdy Springs Burnt Mound Site 1 under excavation



Record Number 83 >>> Image 7: Sturdy Springs. Cup and ring marked rock 500m sw of Burnt Mounds



Record Number 83 >>> Image 8: Sturdy Springs. Cup and ring marked rock 500m sw of Burnt Mounds

Record Name: Barningham. The Low Moor. Settlement and Burnt mound below How Tallon

SWAAG ID Number: 84

Recorded Date: 2011-01-12 12:18:36

Recorded by: Tim Laurie

Category: Burnt Mound

Record Type: Archaeology

Site Access: Public Access Land

Record Date: 0000-00-00

Location: Barningham. The Low Moor. Settlement and Burnt mound below How Tallon

Civil Parish: Barningham

British National Grid: NZ 057 078

Altitude: 390m

Geology: Burnt mound at spring rise below kame terrace (settlements) below North Facing quarried cliff scarp formed by sandstone strata below the Main Limestone ridge of How Tallon.

Description: Burnt mound at spring rise below kame terrace (the settlement terrace). This small burnt mound is of characteristic crescent plan and is located at the springrise. This burnt mound was the first to be recognised by T.C. Laurie during the initial fieldwork on Barningham Moor

See Laurie, T.C. 1985. BAR Upland Settlement in Britain. The Second Millenium BC and after. Chapter 12, Figure 8.6 and Tom Gledhill and Ros Nicholls' subsequent theodolite Survey Plans attached.

This burnt Mound is one of four burnt mounds recognised on Barningham Moor.

The association between burnt mounds and round cairns, rock art, scraper dominated late prehistoric lithic concentrations and unenclosed settlements is well illustrated by the complex of Prehistoric sites on Barningham Moor.

The stone walled settlements on the terrace above the burnt mound are probably much later in date (of Late Prehistoric or Native Roman age), however there are indications of earlier occupations on this north facing terrace and also on the Low Moor.

Dimensions: Medium, average

Additional Notes: Indicative Dimensions for Burnt Mounds adopted here:

Size: Small <6m, Medium 6m-9m, Large 10m-15m, Extra large >15m.

Height: Low <0.5m, Average 0.5-1.0m, High >1.0m.

Last Update: 2020-03-10



Record Number 84 >>> Image 1: Barningham Low Moor. The settlement terrace below How Tallon.

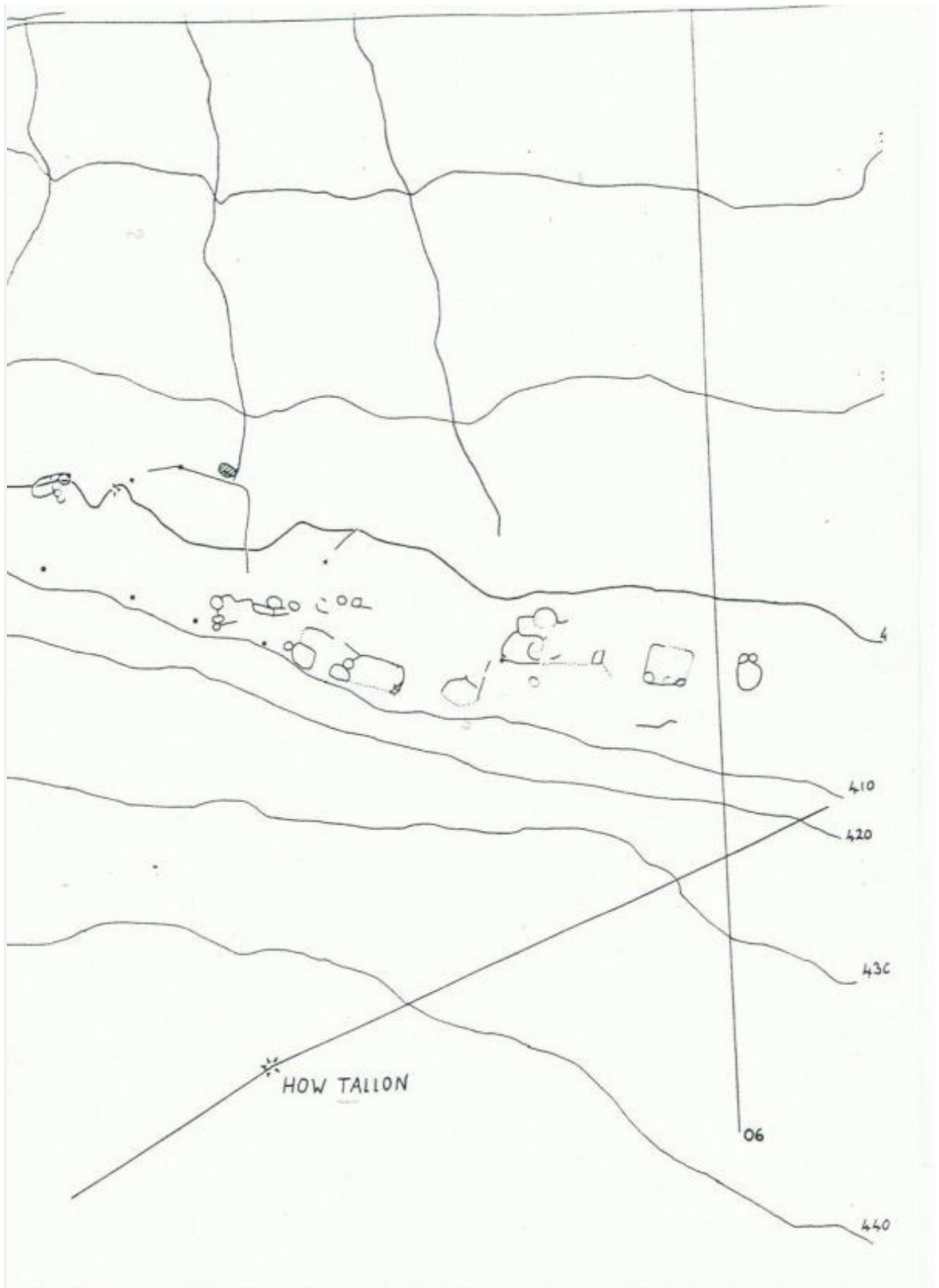

Record Number 84 >>> Image 2: Barningham Low Moor. The settlement terrace and burnt mound. Tom Gledhill and Ros Nichol Survey.

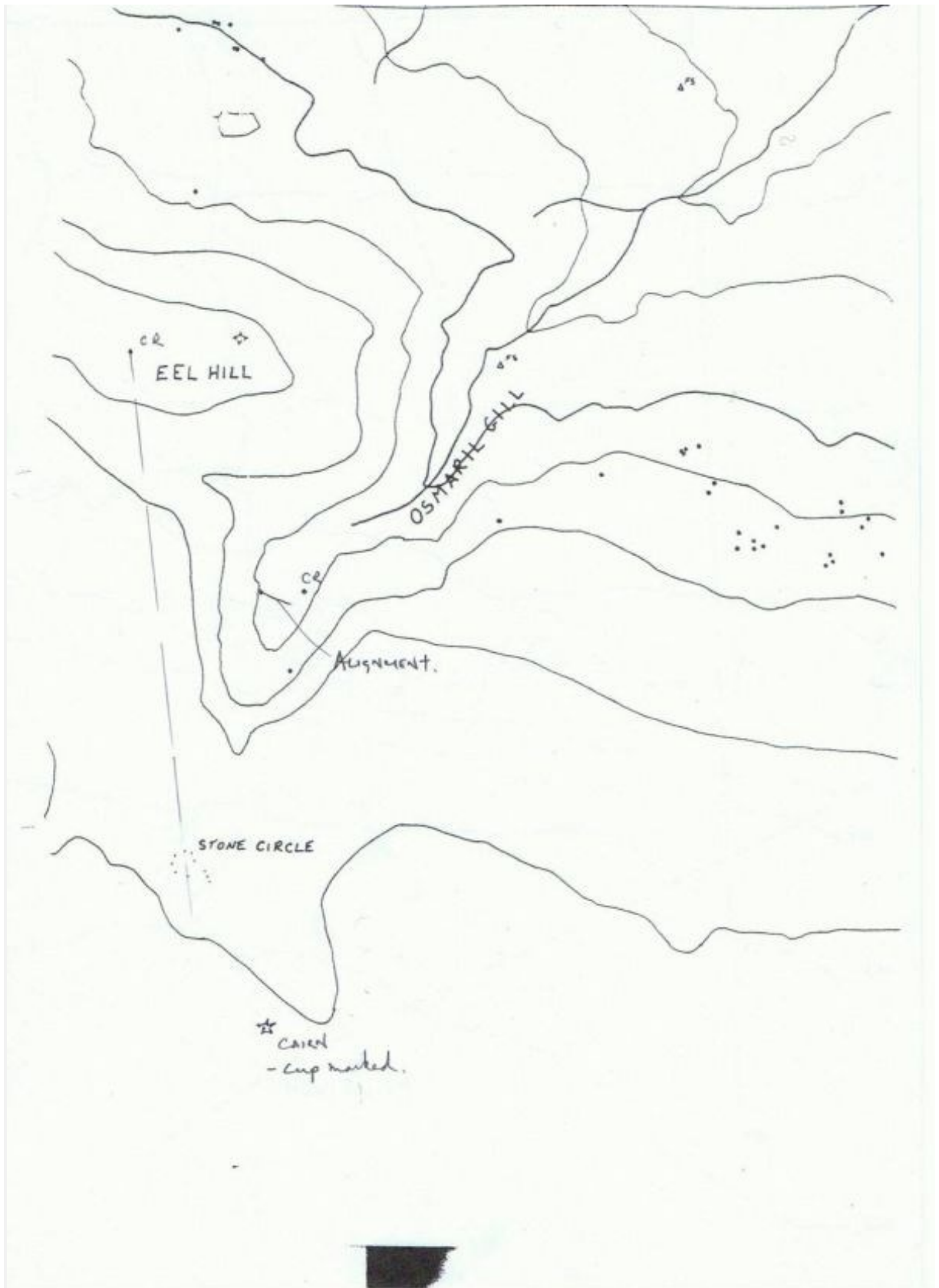

Record Number 84 >>> Image 3: Barningham Low Moor. Osmond's Gill. Prehistoric Sites. Tom Gledhill and Ros Nichol Survey.

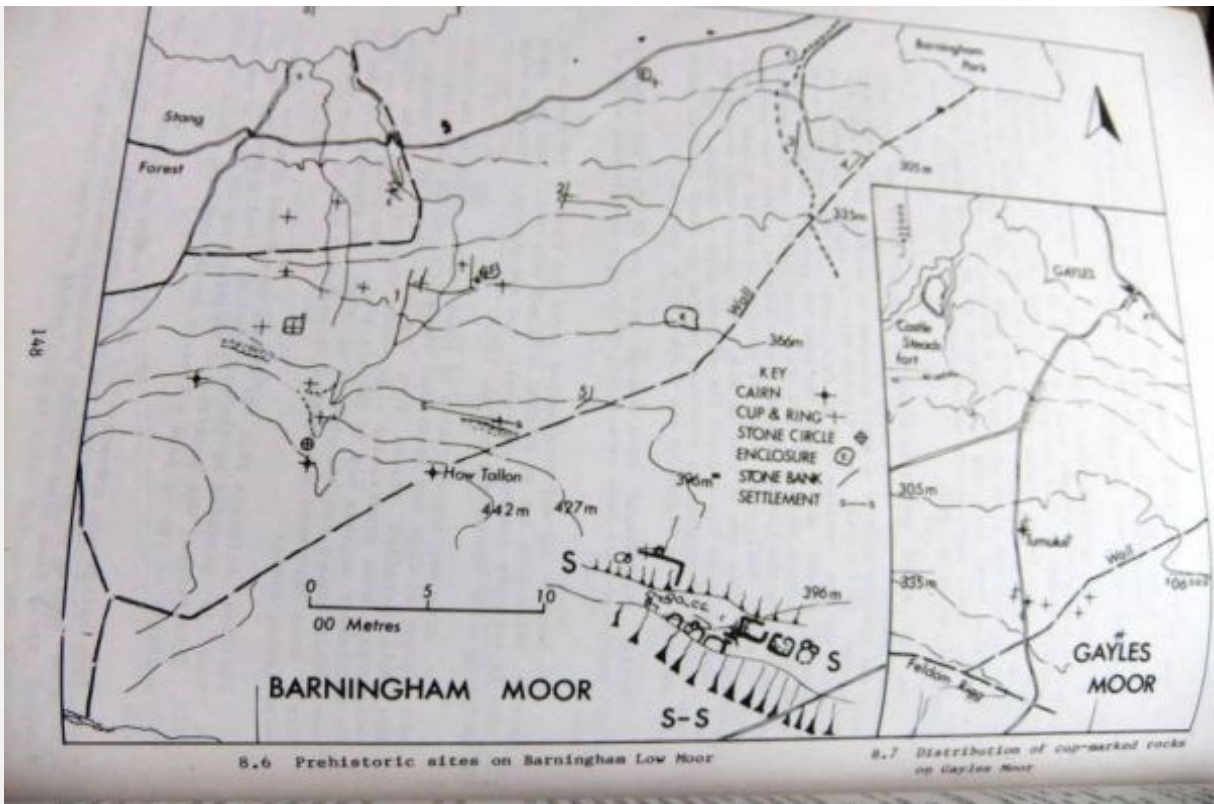

Record Number 84 >>> Image 4: Prehistoric sites on Barningham Moor, Laurie 1985 Fig.8.6

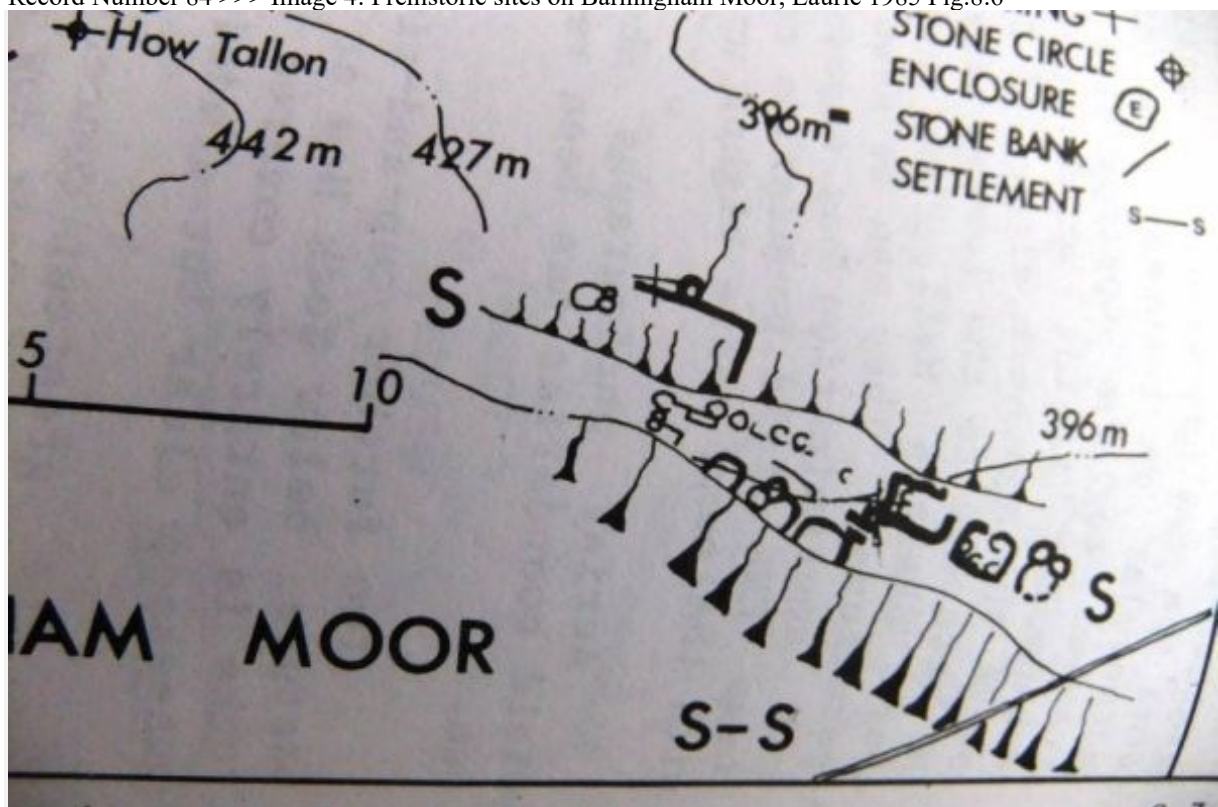

Record Number 84 >>> Image 5: Detail. The burnt mound is the circular feature adjacent to the spring and later field bank below the settlement terrace.

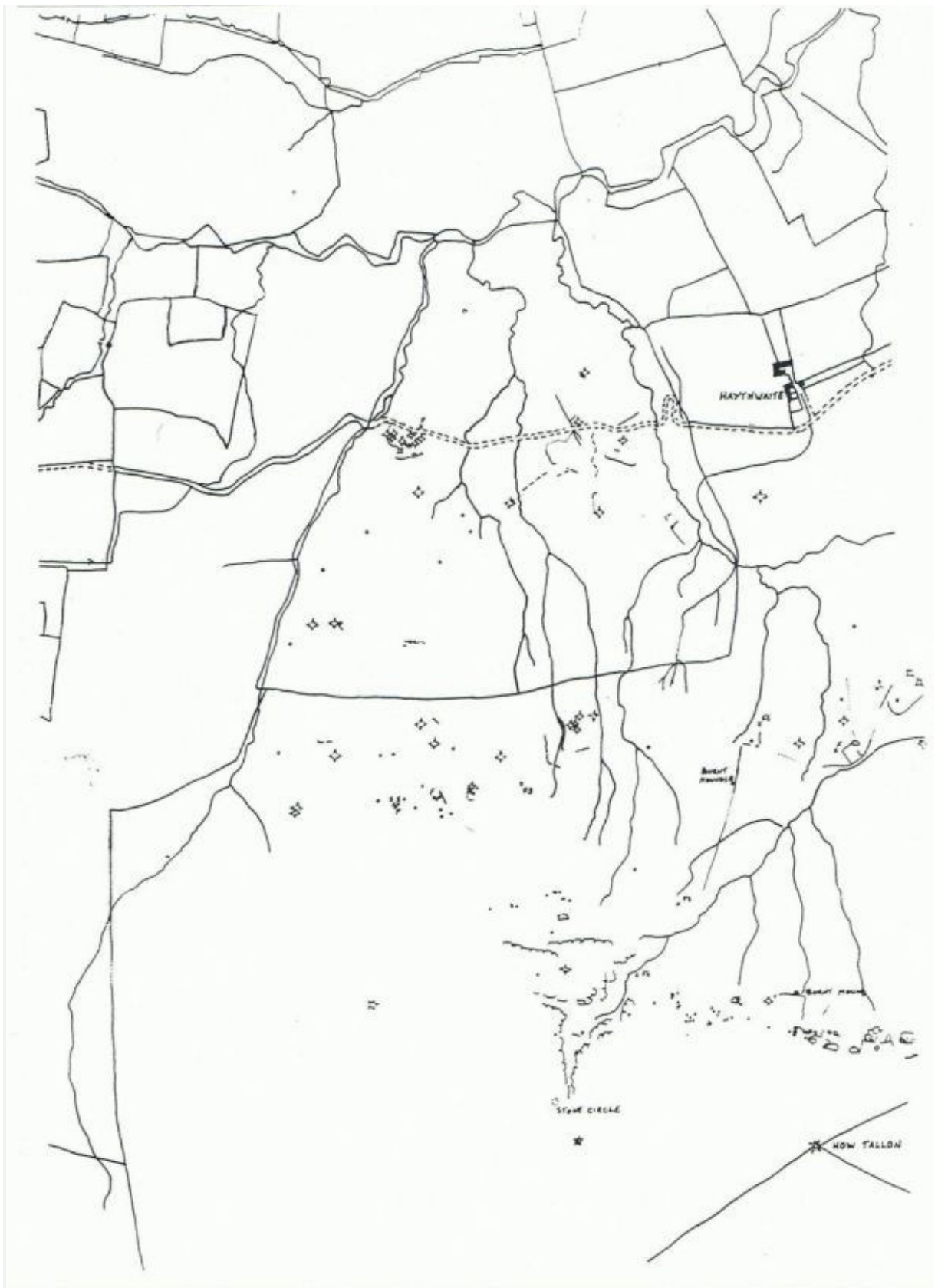

Record Number 84 >>> Image 6: Barningham Low Moor. Prehistoric Sites. Tom Gledhill and Ros Nichol Survey.

Record Name: Barningham. The Low Moor. Two adjacent burnt mounds on eastern bank of small stream which flows northward

SWAAG ID Number: 85

Recorded Date: 2011-01-12 12:20:30

Recorded by: Tim Laurie

Category: Burnt Mound

Record Type: Archaeology

Site Access: Public Access Land

Record Date: 0000-00-00

Location: Barningham. The Low Moor. On eastern bank of small stream which flows northward from Osmonds Gill.

Civil Parish: Barningham

British National Grid: NZ 056 083

Altitude: 355m

Description: Field boundary, circular enclosure and rock art sites nearby. All sites on Barningham Moor now scheduled following survey by Tom Gledhill and Ros Nichol, see survey attached.

Dimensions: Double site 15m x 8m overall

Additional Notes: Dimensions. Size: Small <6m, Medium 6m-9m, Large 10m-15m, Extra large >15m.

Height: Low <0.5m, Average 0.5-1.0m, High >1.0m.

Last Update: 2011-12-24

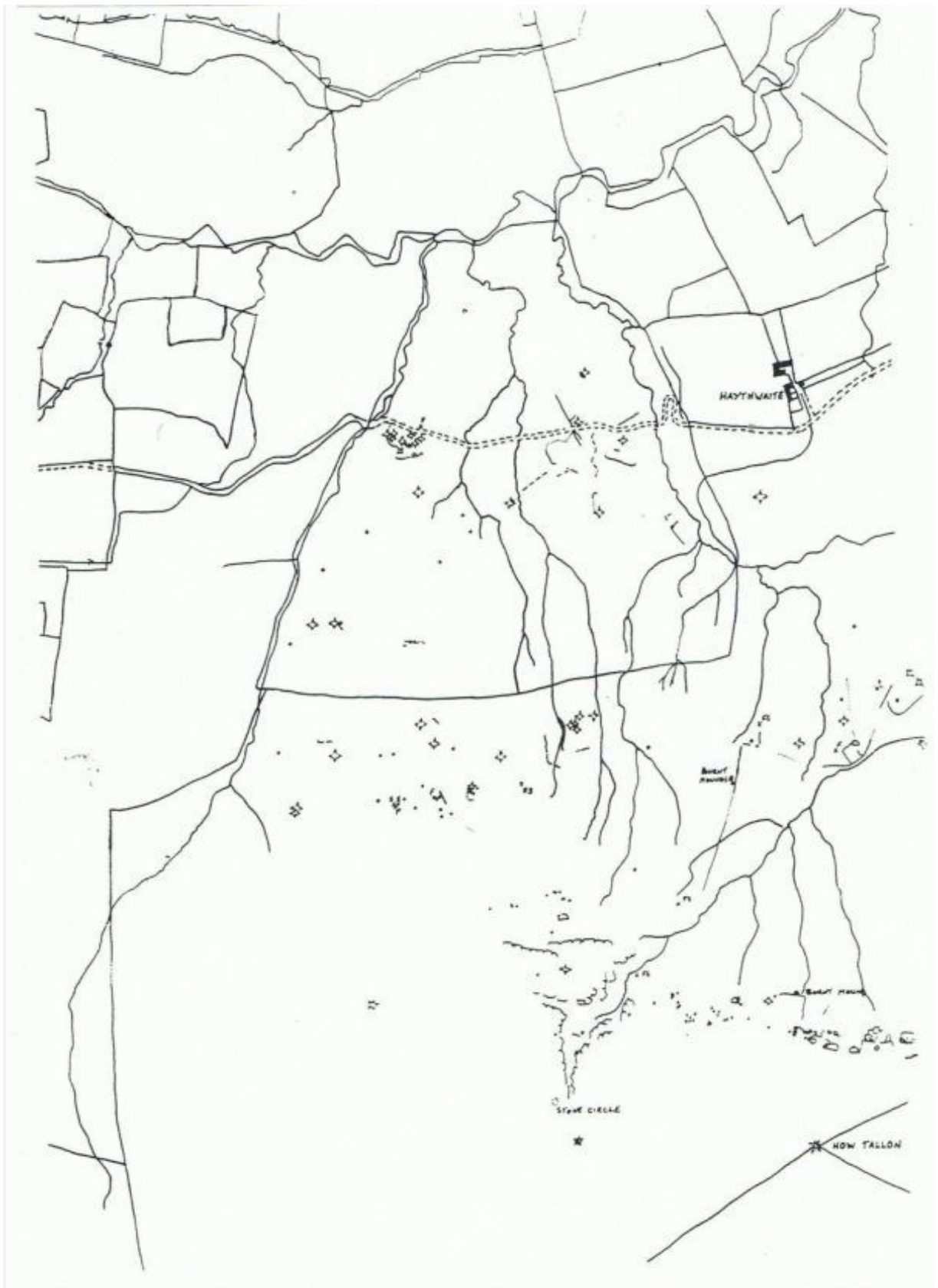

Record Number 85 >>> Image 1: Barningham Low Moor. Prehistoric Sites. Surveyed by Tom Gledhill and Ros Nichol.

Record Name: HOPE C.P. On open moorland above the Stang Forest. Very small site.

SWAAG ID Number: 86

Recorded Date: 2011-01-12 12:23:13

Recorded by: Tim Laurie

Category: Burnt Mound

Record Type: Archaeology

Site Access: Public Access Land

Record Date: 0000-00-00

Civil Parish: Hope

British National Grid: NZ 015 072

Altitude: 520M

Description: Possible burnt mound. If confirmed, this will be highest of all burnt mounds located so far.
On north side of Tees - Swale watershed.

Photograph and survey required.

Dimensions: Medium, average

Additional Notes: Dimensions.

Size: Small <6m, Medium 6m-9m, Large 10m-15m, Extra large >15m.

Height: Low <0.5m, Average 0.5-1.0m, High >1.0m.

Last Update: 2012-01-05

Record Name: Scargill Moor. 500m SE of Spanham Farm. Three burnt mounds on the same stream.
SWAAG ID Number: 87
Recorded Date: 2011-01-12 12:26:29
Recorded by: Tim Laurie
Category: Burnt Mound
Record Type: Archaeology
Site Access: Public Access Land
Record Date: 0000-00-00
Location: Stang Foot
Civil Parish: Scargill
British National Grid: NZ 023 098
Altitude: 335m
Geology: At spring streams in drumlin and drift, below Underset Limestone.
Description: Three sites: On same spring stream. Settlement at Stang Foot, cup marked rocks at NZ 027 098 (centre)

Dimensions: Medium, average
Additional Notes: Dimensions.
Size: Small <6m, Medium 6m-9m, Large 10m-15m, Extra large >15m.
Height: Low <0.5m, Average 0.5-1.0m, High >1.0m.

Last Update: 2011-12-24

Record Name: Scargill Moor. Sealey Spring. Burnt Mound at spring rise.

SWAAG ID Number: 88

Recorded Date: 2011-01-12 12:27:53

Recorded by: Tim Laurie

Category: Burnt Mound

Record Type: Archaeology

Site Access: Public Access Land

Record Date: 0000-00-00

Location: Sealey Spring

Civil Parish: Scargill

British National Grid: NZ 008 109

Altitude: 350m

Geology: Spring rise below Main Limestone series.

Description: At spring rise. This site is at a vantage point which overlooks the wide, shallow valley of Thwaite Beck which today is rarely visited and the haunt of greylag geese.

This burnt mound is one of five burnt mounds located on Scargill Moor. A number of rock art sites are located on the higher ground overlooking Thwaite Beck.

Reference:

Laurie, T.C. 2003. Researching the Prehistory of Wensleydale, Swaledale and Teesdale. In T.G. Manby, Patrick Ottaway and Stephen Moorhouse, eds. The Archaeology of Yorkshire, Yorkshire Archaeological Society Occasional Paper No 3, pp 223-253.

Dimensions: Medium, average*

Additional Notes: *Indicative Dimensions of the burnt mounds:

Size: Small <6m, Medium 6m-9m, Large 10m-15m, Extra large >15m.

Height: Low <0.5m, Average 0.5-1.0m, High >1.0m.

This burnt mound is located at a vantage point at the head of a wide shallow valley, the haunt of wild geese today and of beaver perhaps in previous time, ideal hunting ground during prehistory.

Three further burnt mounds located 500m SE of Spanham Farm, also at spring rises at the head of a shallow valley and a further very large burnt mound recently discovered east of the plantation below Spanham Farm.

Last Update: 2011-12-24



Record Number 88 >>> Image 1: Scargill Moor. Burnt mound at Sealey Spring.

Record Name: Burnt Mound surveyed by Tim Laurie

SWAAG ID Number: 89

Recorded Date: 2011-01-12 12:30:47

Recorded by: Tim Laurie

Category: Burnt Mound

Record Type: Archaeology

Site Access: Not known

Record Date: 0000-00-00

Location: West Loups Spring

Civil Parish: Cotherstone

British National Grid: NY 9668 1722

Altitude: 350m

Description: South-west of West Loups Farm. At spring rise Cup and ring sites nearby. Beckensall and Laurie 1998, 71-3.

Dimensions: Medium average

Additional Notes: Dimensions.

Size: Small <6m, Medium 6m-9m, Large 10m-15m, Extra large >15m.

Height: Low <0.5m, Average 0.5-1.0m, High >1.0m.

Last Update: 2011-01-12

Record Name: Burnt Mounds recorded by Tim Laurie

SWAAG ID Number: 90

Recorded Date: 2011-01-12 12:35:24

Recorded by: Tim Laurie

Category: Burnt Mound

Record Type: Archaeology

Site Access: Not known

Record Date: 2005-01-01

Location: Burnt mound in pasture north of Far East Hope and west of stream by footpath to Gutters Bridge.

Civil Parish: Hope

British National Grid: NZ 040 093

Altitude: 280m

Geology: Drift.

Description: Large burnt mound (unsurveyed) turf covered, in pasture.

Dimensions: Large, low.*

Additional Notes: * Indicative Dimensions.

Size: Small <6m, Medium 6m-9m, Large 10m-15m, Extra large >15m.

Height: Low <0.5m, Average 0.5-1.0m, High >1.0m.

Unsurveyed.

Photographs required.

Last Update: 2011-01-12

Record Name: Burnt Mound surveyed by Tim Laurie

SWAAG ID Number: 91

Recorded Date: 2011-01-12 12:40:26

Recorded by: Tim Laurie

Category: Burnt Mound

Record Type: Archaeology

Site Access: Not known

Record Date: 0000-00-00

Location: Coldwell Spring

Civil Parish: Langleydale And Shotton

British National Grid: NZ 0450 2398

Altitude: 325m

Description: On west bank of stream 300m below Coldwell Spring. Flat cist burial with short necked beaker, cairnfield and field system 300m to north-east. Brown 1998.

Dimensions: Medium, average

Additional Notes: Dimensions.

Size: Small <6m, Medium 6m-9m, Large 10m-15m, Extra large >15m.

Height: Low <0.5m, Average 0.5-1.0m, High >1.0m.

Last Update: 2011-01-12

Record Name: Burnt Mound surveyed by Tim Laurie

SWAAG ID Number: 92

Recorded Date: 2011-01-12 12:42:57

Recorded by: Tim Laurie

Category: Burnt Mound

Record Type: Archaeology

Site Access: Not known

Record Date: 0000-00-00

Location: Blackton Beck

Civil Parish: Eggleston

British National Grid: NZ 003 254

Altitude: 390m

Description: Mesolithic and neolithic flints found above Blackton Smelt Mill. Trechman, 1912.

Dimensions: Medium, average

Additional Notes: Dimensions.

Size: Small <6m, Medium 6m-9m, Large 10m-15m, Extra large >15m.

Height: Low <0.5m, Average 0.5-1.0m, High >1.0m.

Last Update: 2011-01-12

Record Name: Burnt Mounds surveyed by Tim Laurie

SWAAG ID Number: 93

Recorded Date: 2011-01-12 12:47:04

Recorded by: Tim Laurie

Category: Burnt Mound

Record Type: Archaeology

Site Access: Not known

Record Date: 0000-00-00

Location: Stotley Grange, Knott Well

Civil Parish: Middleton In Teesdale

British National Grid: NY 971 266

Altitude: 400m

Description: The 3 sites at Stotley Grange overlook the destroyed cairn circle at Eggleston (Hutchinson 1794)

Dimensions: Large, high and Large, low and Medium, low

Additional Notes: Dimensions.

Size: Small <6m, Medium 6m-9m, Large 10m-15m, Extra large >15m.

Height: Low <0.5m, Average 0.5-1.0m, High >1.0m.

Last Update: 2012-01-05

Record Name: Burnt Mounds surveyed by Tim Laurie

SWAAG ID Number: 94

Recorded Date: 2011-01-12 12:49:17

Recorded by: Tim Laurie

Category: Burnt Mound

Record Type: Archaeology

Site Access: Not known

Record Date: 0000-00-00

Location: Strands Gill

Civil Parish: Holwick

British National Grid: NY 902 267

Altitude: 358m

Description: Both sites at Strands Gill are on the west bank of Black Mea Sike. Site 1 has been partially excavated (Coggins 1986, figure nos 15, 16 and page 119) as a round cairn. Finds included a broken polished group 6 axe and flints. Site 2 is low and turf covered.

Dimensions: Medium, high and Medium, low

Additional Notes: Dimensions.

Size: Small <6m, Medium 6m-9m, Large 10m-15m, Extra large >15m.

Height: Low <0.5m, Average 0.5-1.0m, High >1.0m.

Last Update: 2011-01-12

Record Name: Burnt Mounds surveyed by Tim Laurie

SWAAG ID Number: 95

Recorded Date: 2011-01-12 12:54:07

Recorded by: Tim Laurie

Category: Burnt Mound

Record Type: Archaeology

Site Access: Not known

Record Date: 0000-00-00

Location: Black Mea Crag Sike

Civil Parish: Holwick

British National Grid: NY 896 267

Altitude: 370m

Description: Very large triple site with prominent bowl depressions (troughs).

Dimensions: 25m x 9m overall Complex site

Additional Notes: Dimensions.

Size: Small <6m, Medium 6m-9m, Large 10m-15m, Extra large >15m.

Height: Low <0.5m, Average 0.5-1.0m, High >1.0m.

Last Update: 2012-01-05

Record Name: Burnt Mound surveyed by Tim Laurie

SWAAG ID Number: 96

Recorded Date: 2011-01-12 12:56:08

Recorded by: Tim Laurie

Category: Burnt Mound

Record Type: Archaeology

Site Access: Not known

Record Date: 0000-00-00

Location: Eel Beck Holwick Fell

Civil Parish: Holwick

British National Grid: NY 8954 2629

Altitude: 395m

Description: On north bank of Eel Beck. Iron bloomery site 100m to the south of the Beck, small cairns indicative of Bronze Age Cairnfield Type Settlement in the same area.

Reference:

Laurie, T.C. 2003. Researching the Prehistory of Wensleydale, Swaledale and Teesdale. Gazetteer of Burnt Mound Sites. In: T.G. Manby, Patrick Ottaway and Stephen Moorhouse. Eds. The Archaeology of Yorkshire. An assessment at the end of the 21st century. pp223-253.

The association of burnt mounds with settlements of Middle Bronze Age Date is well attested throughout Wensleydale, Swaledale and Teedale.

Dimensions: Medium, average

Additional Notes: Dimensions.

Size: Small <6m, Medium 6m-9m, Large 10m-15m, Extra large >15m.

Height: Low <0.5m, Average 0.5-1.0m, High >1.0m.

Last Update: 2011-01-12

Record Name: Burnt Mound found by Tom Gledhill.

SWAAG ID Number: 97

Recorded Date: 2011-01-12 13:03:12

Recorded by: Tim Laurie

Category: Burnt Mound

Record Type: Archaeology

Site Access: Not known

Record Date: 0000-00-00

Location: Blea Beck Sheepfold

Civil Parish: Holwick

British National Grid: NY 8733 2734

Altitude: 413m

Description: This burnt mound is within a late shieling site(Coggins and Fairless, 1997) Two hut circles may be prehistoric.

Reference:

Laurie, T.C. 2003. Researching the Prehistory of Wensleydale, Swaledale and Teesdale. Gazetteer of Burnt Mound Sites. In: T.G. Manby, Patrick Ottaway and Stephen Moorhouse. Eds. The Archaeology of Yorkshire. An assessment at the end of the 21st century. pp223-253

Dimensions: Large, average

Additional Notes: Dimensions.

Size: Small <6m, Medium 6m-9m, Large 10m-15m, Extra large >15m.

Height: Low <0.5m, Average 0.5-1.0m, High >1.0m.

The association of burnt mounds with settlements of Middle Bronze Age Date is well attested throughout Wensleydale, Swaledale and Teedale.

Last Update: 2011-01-12

Record Name: Burnt Mound surveyed by Tim Laurie

SWAAG ID Number: 98

Recorded Date: 2011-01-12 13:05:06

Recorded by: Tim Laurie

Category: Burnt Mound

Record Type: Archaeology

Site Access: Not known

Record Date: 2005-01-01

Location: Upper Teesdale. Beside small sike on floodplain, south of the River Tees. Below Cronkley Scar.

Civil Parish: Forest and Frith

British National Grid: NY 8426 2968

Altitude: 380m

Geology: On gravel floodplain some 250m south of the River Tees.

Description: Close to the Tees but not on the river bank itself. This site is large and located on the bank of an abandoned spring stream. This site is a penannular bank of fire cracked stone with a flat circular interior. One orthostat indicates a structure within the penannular bank. The most westerly burnt mound located in Teesdale to date.

Non diagnostic lithic finds reported by The Late Dennis Coggins from erosion patch by at base of the River Bank.

Reference:

Laurie, T.C. 2003. Researching the Prehistory of Wensleydale, Swaledale and Teesdale. Gazetteer of Burnt Mound Sites. In: T.G. Manby, Patrick Ottaway and Stephen Moorhouse. Eds. The Archaeology of Yorkshire. An assessment at the end of the 21st century. pp223-253

Dimensions: Large, high

Additional Notes: Dimensions.

Size: Small <6m, Medium 6m-9m, Large 10m-15m, Extra large >15m.

Height: Low <0.5m, Average 0.5-1.0m, High >1.0m.

Revisited 01.11.2012, see photos. Erosion surfaces caused since previous visit show the highly compacted burnt stone core of the mound, previously not visible.

Last Update: 2012-11-03



Record Number 98 >>> Image 1: The burnt mound view westward. Cronkley Scar in background.



Record Number 98 >>> Image 2: View towards Widdibank Farm 1km upstream.



Record Number 98 >>> Image 3:



Record Number 98 >>> Image 4: Burnt stone core of the mound revealed by recent erosion.



Record Number 98 >>> Image 5:



Record Number 98 >>> Image 6: Circular area at centre of the mound, trough and possible timber framed shelter.

Record Name: Burnt Mound surveyed by Tim Laurie
SWAAG ID Number: 99
Recorded Date: 2011-01-12 13:06:59
Recorded by: Tim Laurie
Category: Burnt Mound
Record Type: Archaeology
Site Access: Not known
Record Date: 2005-01-01
Location: Upper Teesdale. Skyer Beck
Civil Parish: Forest and Frith
British National Grid: NY 8642 2785
Altitude: 365m
Description: 450m To SE of Bracken Rig Middle Bronze AGE settlement (Coggins and Fairless, 1985)
Peat and heather covered.

Reference:

Laurie, T.C. 2003. Researching the Prehistory of Wensleydale, Swaledale and Teesdale. Gazetteer of Burnt Mound Sites. In: T.G. Manby, Patrick Ottaway and Stephen Moorhouse. Eds. The Archaeology of Yorkshire. An assessment at the end of the 21st century', pp223-253.
Dimensions: 10m x 8m oval but eroded by stream.
Additional Notes: The association of burnt mounds with settlements of Middle Bronze Age Date is well attested throughout Wensleydale, Swaledale and Teedale.
Last Update: 2011-01-12

Record Name: Ash Pot Level
SWAAG ID Number: 100
Recorded Date: 2011-01-14 15:14:59
Recorded by: Stephen Eastmead (admin)
Category: Mining Related
Record Type: Mining
Site Access: Public Access Land
Record Date: 2009-04-25
Location: Ash Pot Level Brownsey Moor
Civil Parish: Melbecks
British National Grid: NY 955 005
Description: Copyright all images: 2010 Chris Twigg. Images taken 25-04-2009
Last Update: 2011-01-14



Record Number 100 >>> Image 1: Ash Pot Level



Record Number 100 >>> Image 2: Ash Pot Level



Record Number 100 >>> Image 3: Ash Pot Level